REVELLE
1941

Virginia Walker

To the girl from Mary Ann, where I lived there all the women folks went barefooted.

Owen J. Barnes
Stilled backwards

Nero Jr. Senrab

EX LIBRIS

WE PRESENT

The Reveille

Newark Senior High School

Newark, Ohio

Volume 37

1947

Editor

John F. Roberts

Business Manager

Marjorie Hall

NEWARK HIGH SCHOOL

Annual Staff

Associate Editor.....Donald M. Smith

ASSISTANTS

Patricia Lowry
Suzanne Rivitz
Cornelia Jones

Amy Henzy
James Walker

ART

Amy Henzy

PHOTOGRAPHER

Robert Ewing

TYPISTS

Betty Cooperrider
Doris Lightle

BUSINESS STAFF

Assistant Business Manager
Ann Gutridge

Esta Hammond
Patti Rice
Claire Frye
Carole Haley
Betty Subora
Doris Springer
Clarabell Gentile
Jackie Miller
Myra Drumm
Bonnie Ditter

Patricia Koman
Katherine Pfeffer
John Ewald
Marjorie Kelley
Betty Morrow
Ann Massalas
Mary Burson
Irma Morgan
Jane Hillbrant
Angela Deering
Ruth Fisher
Margie Evans

Marye Ruth Weakly

CON

ADMINISTRATION

SENIORS

UNDERCLASSMEN

ENTS

SPRING EVENTS

ACTIVITIES

SPORTS

Foreword

Often in former days, but more rarely today, guests at parties and dances participated in what was known as the circle-round. A caller would direct couples to join hands and "circle-round."

After a few moments of circling, the boys in one direction and the girls in the opposite, the leader would then call out a number which indicated the number of girls a boy had to pass before he reached his partner. The girl who corresponded to the number called in the circle became the partner of the boy during the dance. In such a manner many strangers met and later became friends, for guests were encouraged to mingle.

All of this explanation leads straight to our theme for 1947. Here at Newark High School students are urged to participate in activities and to make friends. In short, the school is a glorified circle-round. The division pages of this volume show circles in which appear students who are participating in the various activities of their school life. The Annual Staff, therefore, presents this Reveille of 1947 in the hope that everyone will circle-round, will make many new acquaintances, and will form lasting friendships—friendships which will endure after they will have left the friendly circle at Newark High School.

DEDICATION

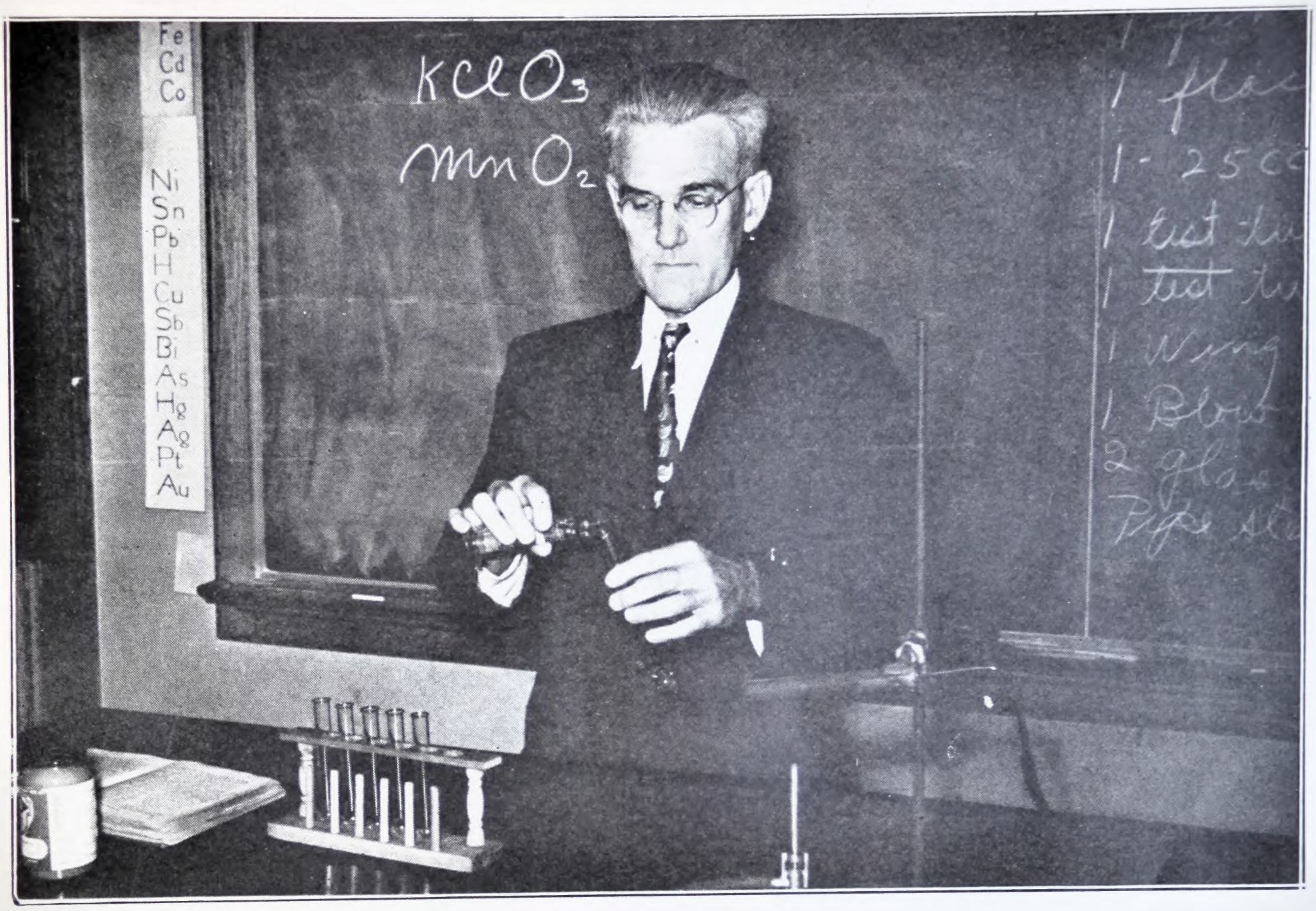

The Annual for 1947 *is dedicated to Mr. Florn Washburn Smith, instructor of chemistry, in appreciation of his twenty-eight years of service to our school as a friend and teacher.*

ADMINISTRATION

Board of Education

DR. ROLAND W. JONES
President

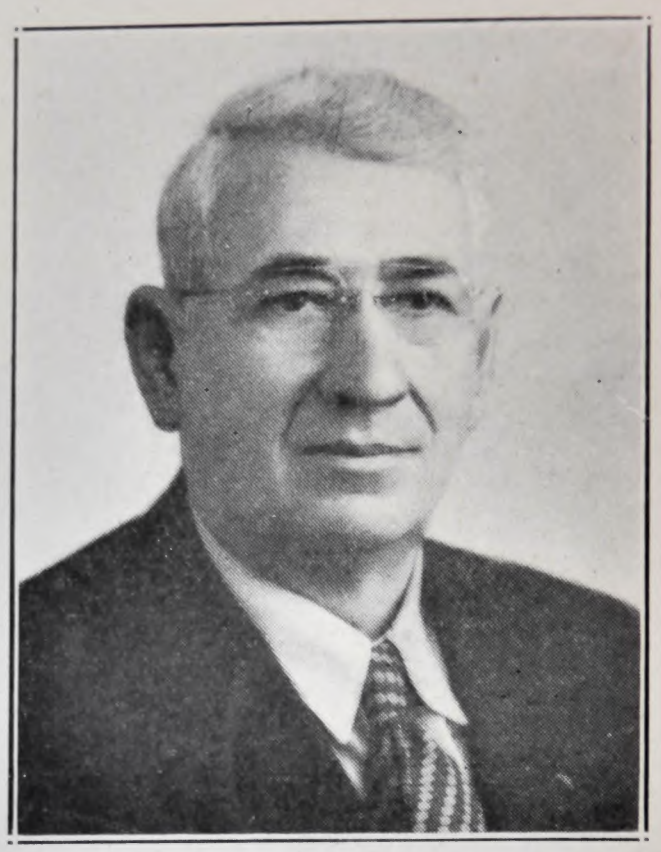

MR. JOHN BRANSCOME
Vice President

MR. STACY CONRAD

MR. SAM WOLFE

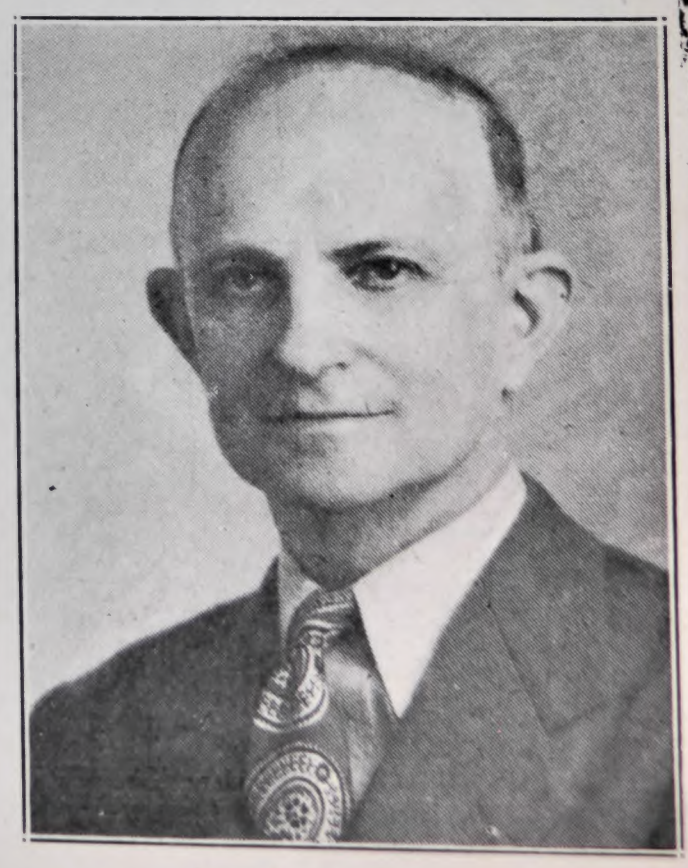

MR. GEORGE WEAVER

SUPERINTENDENT

PAUL B. EDWARDS

B.S., Ohio State University

M.A., Ohio State University

PRINCIPAL

FREW C. BOYD

B.A., Ohio Wesleyan University

M.A., Ohio State University

Graduate Work at Ohio State University and Columbia University

VICE-PRINCIPAL

GEORGE STOECKMANN

A.B., Denison University

Th. B., Northern Baptist Theological Seminary

University of Illinois

M.A., Ohio State University

Biology

A. C. SPANGLER

B.S.C., People's College
A.B., Ohio University
Western Reserve University
Ohio State University
Head of Commercial Department
Commercial Law
Typewriting
Shorthand
Office Machines
Elementary Psychology

JOHN K. McCREARY

B.S., Ohio State University
Graduate work at Capital University
Graduate work at U.C.L.A.
Graduate work at Ohio State University
Co-operative Retailing
Retail Selling

Louada Morgan

LOUADA M. MORGAN

M.A., Ohio State University
B.A., Muskingum College
Stenography XI
Typewriting XI

M. C. ST. CLAIR

A.B., Ohio State University
Wooster College
Commercial Law
School Treasurer

DORIS M. OLPP

B.S., Ohio State University
B.S., Bus. Admr., Bliss College
New York University
University of Cincinnati
Franklin University
Bookkeeping

RUTH H. STEVENS

B.S., Kent State University
M.A.,Columbia University
University of Chicago
Ohio State University
Home Economics

Letha Headlee

LETHA HEADLEE

B. S., Ohio State University
M.A., Ohio State University
Stenography XI
Typewriting XI-XII
Office Machines XII

CHARLES A. ECKERT

B.S., Ohio State University
M.A., Ohio State University
Supervisor of Junior and Senior High Shops
Printing
Sheet Metal
Woodworking

J. S. McCLEARY

B.S., Wilmington College
M. Ed., Ohio University
Bookkeeping
Sociology
Salesmanship

HAROLD OATMAN

Vocational Machine Shop

ROBERT CASH
B.S., Indiana State Teachers' College
Graduate Work at Ohio State University
Automotive and Aircraft Mechanics

LUTHER HANSHUE
B.S., Wittenburg College
Ohio State University
Athletic Director
Football
History

ALVA V. ROBERTS
B.S., Ohio University
Vocational Training, Toledo University
Blueprint Reading
Machine Science
Machine Mathematics
Organization and Management

MAXWELL DOUGLAS
B.A., Denison University
Ohio State University
Basketball
Practical Science

ARTHUR F. MILLER
B.S. Ohio State University
Drafting
Woodworking

PAUL HARLOW
A.B., Ohio Wesleyan University
Graduate Work at Ohio University
Graduate Work at Ohio State University
Graduate Work at Denison University
Track
English X
Industrial English XI

FLORENCE MYER
B.S., Michigan State Normal College
M.A., Columbia University
University of California
Physical Education
Health

MYRON PIERCE
B.S., Ohio University
Band
Orchestra

A. B. LONG
B.A., Denison University
Ohio State University
Purdue University
Bradley Polytechnic Institute
University of Wisconsin
University of Michigan
Director of Physical Education
Health

M. WENDELL JONES
B.S., Ohio University
M.A., Ohio State University
Graduate New England Conservatory of Music
Vocal Music

BERTHA L. CRILLY
A.B., Denison University
M.A., Ohio State University
College English XI
General English XII
College English XII
Journalism

PAULINE McCREARY
A.B., Denison University
M.A., Ohio State University
French I-II
English X

MILDRED A. HAWKE
Ph. B., Denison University
English X

C. P. SMITH
A.B., Ohio Wesleyan University
Ohio State University
Latin X-XI
Debate

HELEN LAVIN
Ph. B., University of Chicago
Business English XI

SARAH S. KREIG
A.B., Denison University
M.A., Ohio State University
B. Mus., Cincinnati Conservatory
Wells College
Spanish I
Spanish II

JOAN F. PATTON
B.A., Muskingum College
Diploma in Speech
Speech
Dramatics
English X

HELEN P. DORN
B.S., Library Science, Western Reserve University
B.S., M.A., Miami University
Librarian

Joan Patton

GORDON R. KINGERY
A.B., Denison University
M.A., Ohio State University
English X
College English XI
Industrial English XI
Reveille Annual

CHARLOTTE HARMAN
B.S., Ohio State University
Art

FLORENCE E. BOYD
B.S., Ohio State University
M.A., Ohio State University
University of Wisconsin
World History
American History

F. W. SMITH
B.S., Ohio State University
M.A., Ohio State University
Chemistry

P. G. STEINBERGER
B.S., Denison University
Physics
Elementary Algebra
Advanced Algebra

NELL L. SMITH
B.S., Ohio University
M.A., Columbia University
Miami University
Denison University
World History
American History

O. J. BARNES
B.S., Ohio Wesleyan University
Cornell University
Columbia University
Ohio Wesleyan University
American History
Biology

T. EDWYN DICKERSON
A.B., Denison University
M.A., Ohio State University
Civics
American History

J. W. SWANK
Ph. B., Mount Union College
Wooster College
Plane Geometry
Trigonometry
College Algebra

JACK R. HALE
B.S., Ohio State University
Economics
World History

MARY E. BARNES
Clerk

BETTY JANE STEVENS
Secretary to Principal

EDWARD STRADLEY
B.S., Muskingum College
Ohio University
Practical Mathematics
Economic Geography

Parent-Teachers Association

Left to right—Mr. Boyd, Miss Morgan, Mrs. Butcher, Mrs. Goldsmith, and Mrs. Morin.

President ..... Mrs. R. L. Morin
First Vice President ..... Mr. F. C. Boyd
Second Vice President ..... Mrs. W. D. Butcher
Secretary ..... Miss Louada Morgan
Treasurer ..... Mrs. John Goldsmith

The high school Parent-Teachers Association has held regular meetings on the third Thursday every two months.

The total membership for the year included 352 parents and teachers.

Very interesting programs have been presented during the year. This being the fiftieth year for the National P.T.A., the local unit celebrated Founders Day on February 20 with a tea and special program.

The group project for the year has been the placing of American flags in the senior home rooms. Flags were donated by various patriotic organizations, and others were purchased by the group.

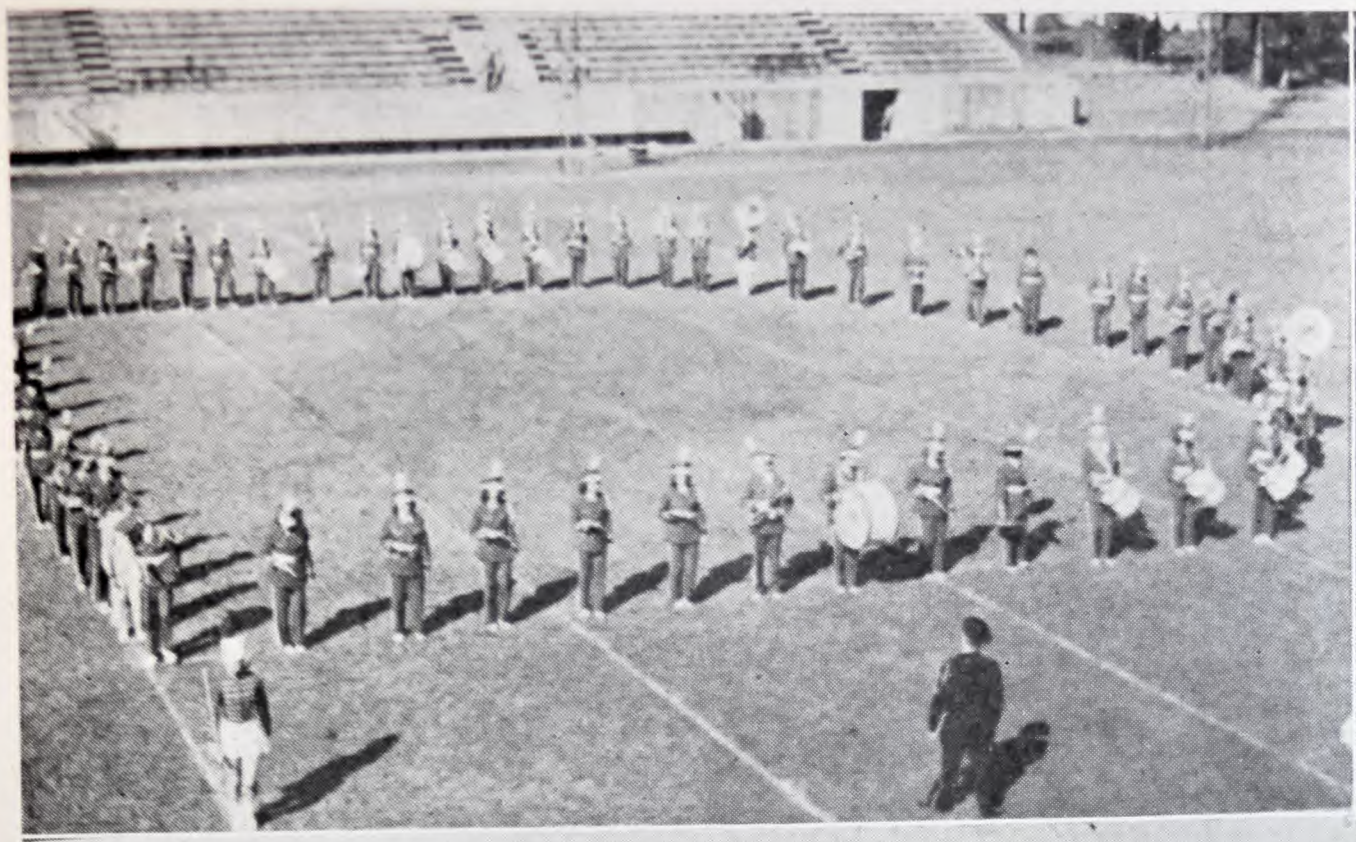

TURN AROUND, MYRON—

UNPOSED!

HOW ABOUT A HOT DOG?

PIGEONS' ROOST

PURELY SCIENTIFIC

SOPHOMORE PARTY

SENIORS

The 1946 Prize Awards

Excellent weather allowed graduation ceremonies to be resumed at White Field after an absence of two years. The Commencement was held at six-fifteen o'clock during the evening of May 29, 1946, at the stadium.

Two students, Eleanor Marie Dilts and Ursula Ann Lea, won the William E. and Annie S. Miller Prize in English.

The Latin Medal, awarded by Zeta Chapter, Denison University, of Eta Sigma Phi, was presented to Ursula Ann Lea and Mary Linda Jeffries.

The Harvard History Prize, for boys, was presented to Frank Winegarner Spencer, Jr.; the Theodore Roosevelt History Prize, for girls, was given to Mary Linda Jeffries.

Eleanor Marie Dilts received the French Prize, which is given to the student having the highest French average for two years.

Ursula Ann Lea received the Leland Baxter, Jr., Award for outstanding work in journalism.

For excellent work done in the commercial course, Darlene Marie Smith earned the Commercial Award.

Seven students who earned at least one hundred and fifty points in debate work received the National Forensic Award. They were Joan Denman, Eleanor Marie Dilts, Evon Christopher Evans, Raymond William Hand, Ursula Ann Lea, Frank Winegarner Spencer, Jr., and Geraldine Mae Steinman.

A Trophy, presented in memory of Florence M. King, was awarded to William Edgar Shell for outstanding dramatic achievement.

To the outstanding, all-round girl – Ursula Ann Lea – was given the Soroptimist Club Award.

The Roger Sedgwick Award, an award of fifteen dollars for excellence in basketball, was presented to Bill Dean Goldsmith. Likewise, the Athletic Award, presented to the best all-round athlete, was given to William Ryan Fleitz.

The coveted Harvard Cup, awarded to the best all-round boy, was presented to Gene Douglas Morin.

Three colleges offered scholarships to prospective students. Margaret Marie Lammers received a scholarship amounting to one hundred and thirty dollars in cash from Heidelberg College. Further, Mary Linda Jeffries received a fifty - dollar scholarship award from Olivet Nazarene College. And finally, eight students received a scholarship amounting to one-fourth tuition each of four years of normal college from Capital University. These students were June Kathleen Chester, Joan Denman, Eleanor Marie Dilts, Charles Thomas Fisk, Mary Linda Jeffries, Ursula Ann Lea, Gene Douglas Morin, and Darlene Marie Smith.

Senior Class Officers

DOLORES EVANS
Secretary

JOHN DETTRE
President

PAT McCRACKEN
Vice President

MAURICE DUFFINS
Treasurer

Eva Mae Albery
"Peroxide"
Modest and Sweet
Idiot's Ideal—People who call me Sway Back!

Ella May Amos
"Happy"
As merry as the day is long.
Idiot's Ideal—Spill on the Skating rink! (Hi, Shorty and Pat.)
Room Agent '47
Glee Club '47

James Howard Anderson
"Jim"
Cheerful company shortens the miles.
Idiot's Ideal—Thinking up new excuses for being out late! (Hi, Pat.)
Hi-Y '45, '46, '47
Secretary '45
Room Agent '46
Home Room Offices:
Treasurer '46

Robert Anderson
"Andy"
Service with a smile
Idiot's Ideal—Not knowing where to begin.
Hi-Y '46, '47
Home Room Offices:
President '46, '47
Retailer Club '46, '47
College Club '47
Ex-Service Man: U.S.N.

Robert Curl Anderson
"Andy"
He is a worthy man withal
Idiot's Ideal—Reading papers in English class..
Hi-Y '41, '42
Boy's Baseball '41, '42
Intramural '41, '42
Reserve Football '41
Ex-Service Man: U.S.N.

Betty Lou Asher
"Betty"
A merry heart's the best of company.
Idiot's Ideal — Waiting for June, 1947.
Glee Club '45, '46, '47
Girl Reserves '46

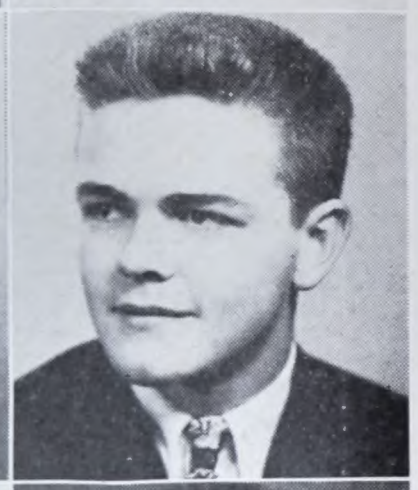

Curtis Henry Ault
"Curt"
An earnest, straight - forward man.
Idiot's Ideal—My whizzer motor bike.
Hi-Y '45
Intramural Basketball '45
Student Council '46
Home Room Offices:
President '46
Honor Society '47

Edward Phillip Ballinger
"Bally"
Sigh no more, my ladies.
Idiot's Ideal—The Midland about 1:00 p. m.
Intramural Basketball '46
Reserve Basketball '45
Reserve Football '45
Varsity Football '47
College Club '47
Boys' Baseball '45, '46, '47
Hi-Y '46

Eula Mae Ballinger
"Dimples"
Friend to all she knows.
Idiot's Ideal—I'll see you on Tuesday and Wednesday nights. (Hi, Nancy.)

Barbara Ann Barnes
"Babs"
Modest and Frank.
Idiot's Ideal—Oh, how I love to eat!
Girl's Volleyball '45
Girl Reserves '46
Y-Teens '47
Home Room Offices:
Treasurer
President
Vice President
Room Agent '45

Eugene Cessna Barstowe
"Gene"
He always wears a congenial smile.
Idiot's Ideal — Room 107 the fifth period on a warm spring afternoon.
Boy Leaders '42, '43
Track Squad '42, '43

Robert David Beckham
"Bob"
Happy go lucky.
Idiot's Ideal——"Gettin' awake before the third period."
Orchestra '45, '46, '47
Intramural Basketball '45, '46, '47
Cross Country Squad '45
Track Squad '45
Band '45, '46, '47
Spanish Club '47

Floyd Ray Beckman
"Ray"
Oh, that car!
Idiot's Ideal—Those short week ends and Monday mornings.
Hi-Y '44, '45
Reserve Basketball '44
Track Squad '44
Co-op Retailer Club '47

Edward Allen Bevard
"Ed"
Funny boy.
Idiot's Ideal—Studying at night.
Orchestra '45, '46
Boys' Basketball '45
Intramural Basketball '45, '46, '47

Zona Marie Braid
"Re"
Fun all the time.
Idiot's Ideal—The farmer's daughter.
Glee Club '45, '46, '47
College Club '47
Girl Reserves '45, '46
Y-Teens '47
Girls' Baseball '45

Winifred Lucille Brookover
"Winnie"
A friend in need.
Idiot's Ideal — Beauty is only skin deep, but who's a cannibal?
Girls' Volleyball '47
Girls' Baseball '47
Spanish Club '47

Helen Marie Buchman
"Noots"
A pleasing person.
Idiot's Ideal—Cars. (Hi, Betty.)
Glee Club '45
Girl Reserves '45, '46
Y-Teens '47
Home Room Offices:
Vice President '47
Retailer Club '47

Mary Frances Burson
"Chester"
The reason gentlemen prefer blondes.
Idiot's Ideal—Hey, Mac, Nabb that man!
La Renaissance '46, '47
Vice President '47
Science Club '47
Music Appreciation '46, '47
College Club '47
G.Y.A. '46, '47
Girl Reserves '45
Home Room Offices:
Vice President '45
Business Staff '47

Martha Grace Beeney
"Marty"
A person all admire.
Idiot's Ideal—Homework.
Glee Club '45, '46, '47
Girl Reserves '45

Frederick Dale Bosscawen
"Bossy"
"Bran"ded for life.
Idiot's Ideal—People who can't pronounce my name.
Hi-Y '45, '46, '47
Intramural Basketball '45
Science Club '46, '47
Room Agent '45

John Junior Brandt
"Junior"
What's the use of being wise?
Idiot's Ideal—Stingy people.
College Club '47
Boys' Glee Club '47
Mansfield High School
"M" Association '45, '46, '47
H-Y '45, '46, '47
Glee Club '45, '46
Track Squad '45, '46
Manhigan Staff '46

Emogene Brown
"Gene"
Silence is golden.
Idiot's Ideal—Homework.
Hockey '45
Spanish Club '47
Glee Club '45, '46, '47

Donald McLain Budd
"Don"
Slow but sure.
Idiot's Ideal—Everything in particular, nothing in general.

Betty Ilene Busby
"Red"
Fun and frolic.
Idiot's Ideal—Tall boys. (Hi, Ebby Lou.)
Girl Reserves '45, '46
Glee Club '45, '46, '47
Retail Selling '47

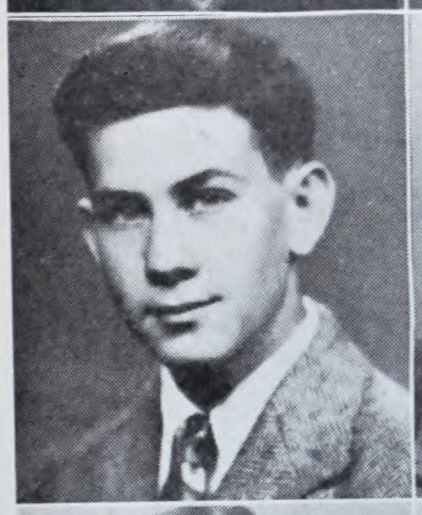
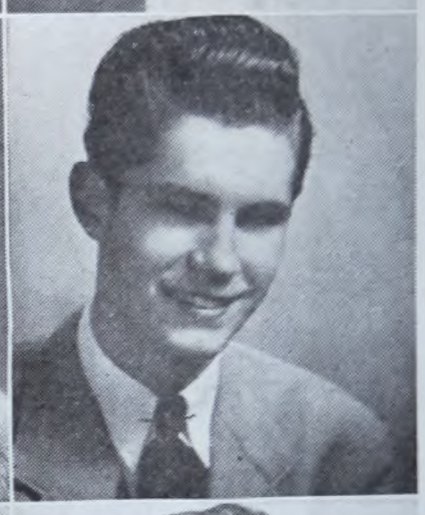

Pearl Addie Busby
"Red"
Make mine merry.
Idiot's Ideal—Blondes. (Hi, Johnny.)
Chorus '45, '46, '47
Girl Reserves '45, '46
Retailer Club '46, '4 7
Room Agent '46, '47

Mary Jean Butcher
"Butch"
A winning personality.
Idiot's Ideal—Loafing graduates. (Hi, M. A.!)
La Renaissance '46, '47
Reveille News Staff '46, '47
Band '45, '46, '47
Masque and Gavel '46, '47
G.Y.A. '46, '47
Girl Reserves '45

Alice Lou Butler
"Al"
Tall and stately.
Idiot's Ideal—Chicken sandwiches.
Girls' Volleyball '46
Girl's Basketball '46
College Club '47
Mimeograph Staff '46
Girl Reserves '45, '46, '47

Dorothy Ellen Byers
"Dottie"
Candy-bar Special.
Idiot's Ideal—Two periods a day in 208.
G.Y.A. '46, '47
Girl Reserves '45, '46, '47

Patricia Elaine Carey
"Pat"
"Bud"ding romance.
Idiot's Ideal—I still have the old (O.L.D.) blues.
Girls' Volleyball '45, '47
Girls' Basketball '45, '47
Spanish Club '47
Debate '45
Student Council '45, '46, '47
College Club '47
Reveille News Staff '47
Girl Reserves '45, '46, '47
Room Agent '45
Scribblers '47

Mary Janette Carpenter
"Chester"
The little leader.
Idiot's Ideal—Keeping up with everyone.
Girls' Volleyball '45
French Club '46, '47
Music Appreciation '46
Student Council '46, '47
College Club '47
Masque and Gavel '47
G.Y.A. '46, '47
President '47
Glee Club '45
Home Room Offices:
Vice President '46
Girl Reserves '45
Secretary
Honor Society '47

Betty Lou Carson
"Betsy"
Dance, dance, dance!
Idiot's Ideal—A loaf of bread, a jug of wine, and thou. (Hi, Omar.)
Girls' Volleyball '47
Girls' Basketball '46, '47
Girls' Baseball '47
Science Club '47

William Edward Carson
"Bud"
He-man.
Idiot's Ideal—My pill (Phil).
Hi-Y '46
Intramural Basketball '47

Betty Jean Carter
"Bette"
Meekness is not weakness.
Idiot's Ideal—Places to go and no car. (Hi, Helen.)
Girl Reserves '45, '46
Y-Teens '47

James Richard Chrisman
"Jim"
Waiting for the fleet to come in.
Idiot's Ideal—"Afternoons."
Intramural Basketball '45, '46
300 Club '46, '47

Joann Louise Clark
"Josie"
She'll sing her way through life.
Idiot's Ideal—Some of my best friends are horses. (Hi, Joie.)
Girls' Volleyball '45, '47
Girls' Basketball '45, '47
Girl Reserves '46
Y-Teens '47
Home Room Offices:
Treasurer '45
Secretary '45
Glee Club '45, '46, '47

Robert Leon Clark
"Bob"
A poet's admirer
Idiot's Ideal—Blondes.

Marjorie Jeanne Clary
"Dargia"
The Major's Waltz.
Idiot's Ideal—Those mellow King Edwards—I don't mean cigars!
Girls' Basketball '45, '46
Spanish Club '47
Band '45, '46, '47
Secretary '47
Girl Reserves '45, '46
College Club '47

Anna Eloise Cochran
"Roxy"
Modest, mild-voiced.
Idiot's Ideal—The educational part of school
Glee Club '45, '46, '47
Retailer Club '46, '47

William Joseph Cochran
"B - B"
So modest, so shy.
Idiot's Ideal—Getting to school on time.
Hi-Y '46, '47
Intramural Basketball
Boys' Baseball

William Davis Comisford
"Bill"
Good nature is of daily use.
Idiot's Ideal—Seventh period in 400.
Intramural Basketball '45 '47
Reserve Football '45
300 Club '45, '46, '47

Eugene Harold Connor
"Ugie"
The best way to be happy is to have a good time.
Idiot's Ideal—Always getting home at night.
Hi-Y '47

Harold Lester Cook
"Danny" - "Cooksey"
I probably never will grow up.
Idiot's Ideal—Snooty girls.
Intramural Basketball '45
Room Agent '45
Home Room Offices '45

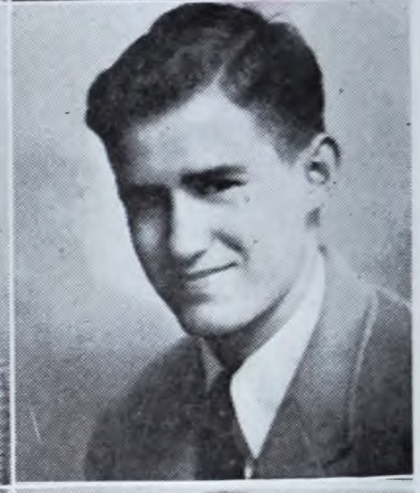

James Franklin Cooksey
"Cookie"
Car crazy.
Idiot's Ideal—Why guys ask me about the old Pontiac. (Hi, Emmie.)
Intramural '45
300 Club '45, '46, '47
Room Agent '45

Bettie Jean Cooperrider
"Coopie"
Just the Annual "Typ"ist.
Idiot's Ideal—Twenty-four miles from heaven.
Spanish Club '46, '47
College Club '47
Mimeograph Staff '47
Glee Club '45, '46
Girl Reserves '45, '46
Y-Teens '47
Room Agent '45, '46
Annual Typist '47
Honor Society '47

Shirley Lou Courtright
"Duck"
Silence never betrays you.
Idiot's Ideal—Monday nights.
Glee Club '45, '46
Girl Reserves
Retailer Club '46, '47

Robert Francis Coyne
"Bob"
Fred Astaire the Second.
Idiot's Ideal—The Army, being called "Shorty," and women.
Veterans Club '47
Hi-Y '43, '44
Retailer's Club '43, '44
Ex-Service Man: U.S.A.

Robert Wolfe Crawford
"Flash-Bob"
A versatile genius — if there is anything wrong he will fix it.
Idiot's Ideal—High on a windy hill, where they're either too young or too old.
Reserve Basketball '45
Spanish Club '47
Cross Country Squad '45
Track Squad '45
Student Council '45, '46, '47
President '47
College Club '47
Band '46
Honor Society '47
Home Room Offices:
President '45
Class Offices:
President '46
Buckeye Boys' State '46

Julia Ann Crist
"Judy"
A pleasing person is a joy.
Idiot's Ideal—To each his own—I've found my own. (Hi, G. H.)
Girls' Volleyball '45
Retailer Club '47

George Allen Crothers
"Baldy" or "Flyboy"
Silence is the perfect herald of joy.
Idiot's Ideal—English teachers.

Norma Mae Dalton
"Norm"
Pleasant ways win her friends.
Idiot's Ideal—My kid sister.
Chadsey High School, Detroit, Michigan
House Council '44
Latin Club '44, '45, '46
Safety Council '45, '46
Honor Society '47

Caroline Mary Danese
"Shorty"
Small but mighty.
Idiot's Ideal—Pickles.
Hockey '45, '47
Girls' Volleyball '45, '47
Girls' Basketball '45, '46, 47
Girls' Baseball '45, '46, '47

Richard Walter Dean
"Dick"
He has many friends.
Idiot's Ideal—Nothing in particular.
Bicycle Club '41
Reserve Football '41, '42
Varsity Football '43
Ex-Service Man: U.S.A.

John Lewis Debevoise
"John"
A chap well liked by all.
Idiot's Ideal—Trying to study in Room 111.
Ex-Service Man: U.S.N.

Ralph Eugene Debevoise
"Pete"
Young fellows will be young fellows.
Idiot's Ideal—"O.K., Peaches." (Hi, Sis.)
Intramural Basketball '45 '46, '47
Home Room Offices: Treasurer '47
Room Agent '47
Boys' Baseball '45, '47

Angela Leona Deering
"Bleachie"
A sunny disposition is half the battle.
Idiot's Ideal—All the crust. (Hi, Jane and Helen.)
Latin Club '46, '47
Student Council '47
Science Club '47
Secretary '47
Honor Society '47
Business Staff '47
Music Appreciation '47

Joann Frances De Ment
"Joey"
She knows what's what.
Idiot's Ideal—You, too, can be ugly. (Hi, Josie.)
Spanish Club '46, '47
College Club '47
Treasurer '47
Chorus '45, '46
G.Y.A. '46, '47
Girl Reserves '45, '46
Home Room Offices: Vice President '45

Margaret Louise Delancey
"Margie"
She has the spirit of Youth.
Idiot's Ideal—My Sophomore brother. (Hi, Bob.)
Girls' Volleyball '45, '46, '47
Girl's Basketball '45, '46
Girls' Baseball '45, '46, '47
Music Appreciation '46

Mary Ellen Derringer
"Dimples," "Shorty," "Kitten"
She'll dance her way through life.
Idiot's Ideal—Blondes and life itself.
Glee Club '45, '46, '47
Girl Reserves '45, '46
Y-Teens '47
Retailer Club '46

John Richard Dettre
"Jack" or "Deke"
The world may go on without me, but I doubt it.
Idiot's Ideal—Short blondes and midnight rides with Dave "Paul Revere" Miller.
Hi-Y '46, '47
Secretary '47
Reserve Basketball '45
Varsity Basketball '46, '47
Cross County '45, '46, '47
La Renaissance '47
Music Appreciation '47
College Club '47
Reveille News Staff '46, '47
Editor '47
Home Room Offices: President '46
Room Agent '45
Class Offices: Vice President '45
President '47

Patricia Ruth Deutsch
"Pat" "Patzel"
A good companion makes good company.
Idiot's Ideal—Never let a day go by.
Spanish Club '47
Science Club '47
College Club '47
Girls' Basketball '45, '46, '47
Home Room Offices: President '45

Norma June Dial
"June Bug"
Not a word she spoke more than was needed.
Idiot's Ideal—Heartaches. (Hi, Skipper.)
Chorus '43, '44

Lucy Julia DiCola
"Lu"
I like the movies. Whom do you like?
Idiot's Ideal—Watching for Deweese and a whole bunch of bunches. (Hi, Jim and Barb.)
Girls' Volleyball '46, '47
Girls' Basketball '47
Girls' Baseball '47

Bonnie Jean Ditter
"Red"
Locks of fire.
Idiot's Ideal—The attraction of the "Big Five Hundred."
Glee Club '45, '46, '47
Girl Reserves '45, '46
Y-Teen '47
Girls' Volleyball '45, '46, '47
Girls' Basketball '45 '46, '47
Girls' Baseball '45, '46, '47

Maurice Lee Duffins
"Duffy"
His friends, there are many. His foes, are there any?
Idiot's Ideal—Too short of period for beloved Speech.
Intramural Basketball '45, '46
Reserve Basketball Manager '46
Cross Country Squad Manager '46
Track Squad Varsity Manager '46, '47
College Club '47
Mineograph Staff '46, 47
Home Room Offices '45, '46
Treasurer '45
Room Agent '45, '46
Senior Class Treasurer

Jack Lee Dutcher
"Jack"
The world is as you take it.
Idiot's Ideal—Enjoying English classes.
Intramural Basketball '45

Dolores Aileen Evans
"Dee"
Life would be short without "Shorty."
Idiot's Ideal—"Shorty" is my Walter(loo).
Student Council '45
Science Club '46, '47
College Club '47
Reveille News Staff '46, '47
Masque and Gavel '46, '47
Girl Reserves '45, '46
Treasurer '45
Scribblers '46
Home Room Offices:
Secretary '45
President '47
Class Secretary '46
Honor Society '47

Ronald Kaye Dickerson
"Ron"
Carol'lin all the year-round instead of just at Christmas.
Idiot's Ideal—Riding with daredevils (E. B., B. H.)
Orchestra '45
Hi-Y '46
Intramural Basketball '44, '45, '46
College Club '47
Boys' Baseball '45, '46, '47

William Charles Diehl
"Bill"
Steady as the Rock of Gibraltar.
Idiot's Ideal—Leaving.
Salesmanship Club '39
Room Agent '39
Ex-Service Man: U.S.N.

Myra Jean Drumm
"Jeannie"
Wizard on skates.
Idiot's Ideal—Hey, Peg, can you coffeepot on skates?
Glee Club '45, '46, '47
Mimeograph Staff '47
Girl Reserves '46
Y-Teens '47
Home Room Offices:
Secretary '47
Business Staff '47
Girls' Volleyball '47

Mabel Virginia Duncan
"Ginny"
Oh, those big brown eyes!
Idiot's Ideal—People who call me "Hotshot." (Hi, Ugie!)
Glee Club '45, '46
Girl Reserves '45, '46
Y-Teens '47
Home Room Offices:
Secretary '45
Retailers' Club '47

Frederick Speer Edwards
"Fred"
Economics for one semester only!!
Idiot's Ideal—Teachers from Texas.
From Bexley, Ohio, '45
Intramural Basketball '45
College Club '47
Band '46, 47
Hi-Y '46, '47
Vice President '47
Boys' Baseball '47

Martha Ranck Ewing
"Martha"
A meek little maid.
Idiot's Ideal—Getting to school.

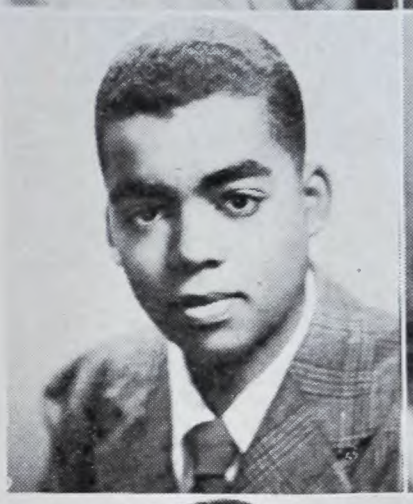

Virginia Mae Faller
"Sugar"
Let's be gay while we may.
Idiot's Ideal—Taking a short cut home. (Hi, Bob.)
Glee Club '45, '46
Girls' Volleyball '45
Girls' Basketball '45
Retailers' Club '47

Raymond Orlo Fatig, Jr.
"Ray"
Marching at White's Field.
Idiot's Ideal—Why can't people understand me?
Orchestra '45, '46, '47
Spanish Club '47
Band '45, '46, '47

Florence Emma Feldner
"Flossie" or "Shorty"
My Sister and I.
Idiot's Ideal—Being mistaken for my sister Mary Lou. Taken for twins.
Glee Club '45, '46
Girls' Baseball '46
Girl Reserves '45, '46
Y-Teens '47
Home Room Offices:
Treasurer '45

Mary Lou Feldner
"Shorty"
My Sister and I
Idiot's Ideal—Being mistaken for my sister. Taken for twins.
Girls' Volleyball '45
Girl Reserves '45, '46
Y-Teens '47

Margaret Anne Field
"Peggy"
Vigor and vivaciousness.
Idiot's Ideal—Myra! You know I can't coffeepot on skates!
Glee Club '45, '46, '47
Voice '46
Room Agent '45
Girls' Basketball '47
Girls' Volleyball '47
Girls' Baseball '47

Patricia Irene Folger
"Pat"
Eighth period with Mr. Swank.
Idiot's Ideal—The time between 8:30 Monday and 4:00 o'clock Friday.
Spanish Club '47
Music Appreciation '47
G.Y.A. '46, '47
Girl Reserves '46
Y-Teens '47
Home Room Offices:
Secretary '46
Treasurer '46
Vice President '47

Barbara Jacqualyn Fouts
"Jackie"
The well is dry. (Ink, that is!)
Idiot's Ideal—Pastime—Watching Sun"Rays" and "Palm" trees.
Room Agent '44
Home Room Offices:
Secretary '45
Girls' Volleyball '45, '46, '47
Girls' Basketball '45, '46, '47
Girls' Baseball '45, '46, '47

Hiawatha Lester Franklin
"Franky"
Those "letters" are so hard to get.
Idiot's Ideal—Being mistaken for Van Johnson.
Track Squad '45, '47
Cross Country Squad '44, '45, '46
Reserve Basketball '45
Intramural Basketball '45, '46, '47
Boys' Baseball '45, '46, '47

Claire Frances Frye
"Chester"
How would life be "Idle" without her?
Idiot's Ideal—Hand me the gat, Esta; this is the end.
La Renaissance '46, '47
College Club '47
Music Appreciation '45, '46, '47
Glee Club '45, '46
G.Y.A. '46, '47
Girl Reserves '45
Business Staff '47
Home Room Offices:
Secretary '47
Girls' Volleyball '47
Girls' Basketball '45
Girls' Baseball '45

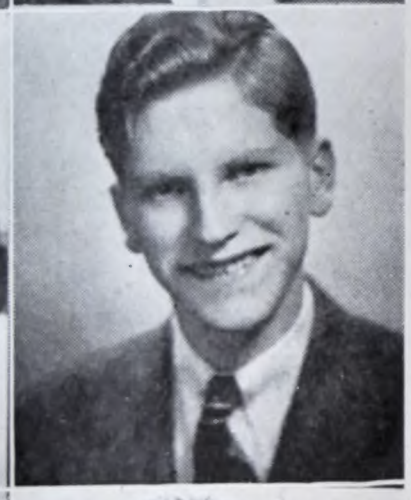

William Richard Frye
"Dick"
Slow but sure.
Idiot's Ideal—The people who call be "Gummer."
Orchestra '45, '46, '47

James Delbert Fullen
"Jim"
My former wife's name, "Ma Hilda!"
Idiot's Ideal—Trying to hit higher *do* in the Key of C.
Latin Club '47
Glee Club '45, '46, '47
Boys' Glee Club '47
Masque and Gavel '47
Masque and Gavel Play '46

Yvonne Garver
"Vonnie"
She's engaging, she's lovely.
Idiot's Ideal—"What a wonderful week-end!" (Hi, Dale!)
Girl Reserves '45, '46
Y-Teens '47

Clarence Ross Geidenberger, Jr.
"Geidy"
What girl? Huh?
Idiot's Ideal—People who mispronounce my name.
Room Agent '46, '47
300 Club '46, '47

Hurlburt Chase Geller
"Herb"
A stimulant to the hearts of the fairer sex.
Idiot's Ideal—Silence is golden; it never betrays you.
Tiffin High School
Basketball '42, '43
Track '42, '43
Sophomore Class President '42
Hi-Y '42, '43
Ex-Service Man: U.S.N.

Betty June Goldsmith
"Goldie"
All that glitters is "gold"ie.
Idiot's Ideal—I always draw the low card.
Girls' Volleyball '45 '46, '47
Girls' Basketball '45 '46, '47
Girls' Baseball '45 '46, '47
Music Appreciation '47
Science Club '45, '46, '47
G.Y.A. '46, '47
Girl Reserves '45, '46
Y-Teens '47
Home Room Offices: President '45
Room Agent
Business Staff '47

Mary Nan Gregg
"Nancy"
Does that name mean shorthand?
Idiot's Ideal—College schedule cards.
Glee Club '45, '46
Mimeograph Staff '47
Retail Selling '47
Honor Society '47

Mildred Ann Gutridge
Not "Breezy"
Mad about sports.
Idiot's Ideal—"That'll learn ya."
Hockey '45
College Club '47
Girls' Volleyball '45, '46, '47
Girls' Basketball '45 '46, '47
Girls' Baseball '45 '46, '47
Business Staff '47
Athletic Council '47
Y-Teens '47

Marjorie Ann Hall
"Lu Lu"
That smile would let her through St. Peter's gate,
While Sad-eyed martyrs had to stand and wait.
Idiot's Ideal—I'm just in the middle of nowhere. (Hi, Shirley.)
Student Council '47 Vice President '47
Class Officer: Treasurer '45
G.Y.A. '46, '47
Girl Reserves '45, '46
Y-Teens '47
Home Room Offices: President '46
Room Agent '45, '46, '47
Mimeograph Staff '47
Business Staff '46, '47
Girls' Baseball '46

Best Wishes to my "little sister!" Frances

Patricia Ann Geiger
"Proxy"
The platinum blonde.
Idiot's Ideal—My nickname.
Latin Club '45
Orchestra '45
Girls' Volleyball '46
Girls' Baseball '45, '46
Band '45, '46, '47
Class Play '46
Home Room Offices: Vice President '45 Secretary '46 Treasurer '46

Anna Clarabell Gentile
"Barabell"
The Sportswoman
Idiot's Ideal—That person who gets my grades for me. (Hi, Frankie.)
Hockey '45
Girls' Volleyball '45, '46, '47
Girls' Basketball '45, '46, '47
Girls' Baseball '45 '46, '47
Glee Club '45, '46
G.Y.A. '47
Student Council '46, '47
Mimeograph Staff '47
Business Staff '46, '47
Girls' Athletic Council '47 President '47

Suzanne Graves
"Suzie"
Invests her time in seeking knowledge.
Idiot's Ideal—People who talk faster than I can.
Debate '45
Student Council '47
Mimeograph Staff '47
Business Staff '46, '47
Girl Reserves '45
Girls' Baseball '46, '47
Honor Society '47
Y-Teens '47

Betty Anne Griffith
"Betty"
Always the same.
Idiot's Ideal—I'll always be with you. (Hi, Red.)
Band '44, '45, '46
Girl Reserves '44, '45
Room Agent '47
Retailer Club '47

Robert Bertram Hague
"Bob"
"Ber - tram!"
Idiot's Ideal—People trying to pronounce by middle name.
Home Room Offices: Treasurer '45

Nancy Lee Hall
"Nankie"
A smile is worth a dozen groans in market.
Idiot's Ideal—The three R's (reading, 'ritin' and Richard).
Spanish Club '46, 47 Secretary '47
Music Appreciation '46, '47
Student Council '45, '46, '47
College Club '46, '47
G.Y.A. '46, '47
Girl Reserves '45, '46
Y-Teens '47
Home Room Officer: '45, '46, '47 Vice President Treasurer
Honor Society '47

Esta Rose Hammond
"Chester"
St. "Paul"!
Idiot's Ideal—What do you hear from the mob, Claire?
Room Agent '45
Debate '45
Music Appreciation '46
College Club '47
Science Club '45
Girl Reserves '45
G.Y.A. '46, '47
Mimeograph Staff '47

James Edward Hammond
"Jim"
That gleam in your eye.
Idiot's Ideal—Down in the south.
Intramural Basketball '45, '46
Track Squad '46
College Club '47
Senior Hi-Y '47

Charles Edgar Handly
"Jim"
Watching the world go round.
Idiot's Ideal—School
Intramural Basketball '45
Band '44, '45
Retailers Club '46, '47

Mildred June Harman
"Juney"
Let's be gay while we may.
Idiot's Ideal—The man I married.
Spanish Club '47
Music Appreciation '47
Girl Reserves '45, '46
Y-Teens' 47

Mona Rose Harris
"Moan-a-Riz"
Hey, kid! Give us a lift downtown, please.
Idiot's Ideal—No kidding, kids! I mean it!
Orchestra '45, '46, '47
Girls' Baseball '46
La Renaissance '46, '47
Latin Club '46, '47
Music Appreciation '46, '47
Student Council '45, '46, '47
Treasurer '47
College Club '47
Band '45, '46, '47
Library Staff '46
Masque and Gavel '47
G.Y.A. '46, '47
Treasurer '47
Girl Reserves '45
Scribblers '45, '46
Home Room Offices:
Secretary '45
Honor Society '47

Bonnie Lou Haycook
"Bonnie"
Life's so fast and furious
Idiot's Ideal—A guy named Joe.
Girls' Volleyball '45, '46, '47
Girls' Basketball '45, '46, '47
Girls' Baseball '45, '46, '47
Music Appreciation '47
Science Club '45, '46, '47
Dramatic Club '47
G.Y.A. '46, '47
Girl Reserves '45, '46
Y-Teens '47
Room Agent '46

Mona Rose Harris
Good Luck!

Lee Wayne Heckman
"Lee"
Life is "berrey" wonderful.
Idiot's Ideal—Ninety per cent of the women in the world are beautiful; the other ten per cent live in Newark.
Hi-Y '42, '43
Vice President '42
Boys' Baseball '42, '43, '44
Intramural Basketball '42, '43, '44
Ex-Service Man: U.S.N.

Grace Arlene Helser
"Gracie"
Hurry up, kids!
Idiot's Ideal—Never enough time!
Glee Club '45, '46, '47
Dramatic Club '46, '47
Glenford High School '44, '45
Glenford Glee Club '44, '45
Glenford F.H.A. '44, '45
Girls' Volleyball '46, '47
Honor Society '47

Leslie Paul Hepsworth
"Les"
Oh, this civilian life!
Idiot's Ideal—Getting up for work at 7:30.
Ex-Service Man: U.S.N.

Maurice Stephen Henson
"Steve"
To him who in the love of nature holds communion with her visible forms, she speaks a various language.
Idiot's Ideal—English class.
Glee Club '45, '46
Ex-Service Man: U.S.M.C.

Robert Douglas Hepsworth
"Hepsey"
"Ty'ed up in a Hurst
Idiot's Ideal—I'm always thinking of your, Margie.
Boys' Baseball '45, '46, '47
Intramural Basketball '45 '46, '47
Varsity Football '45, '46, '47

Delbert Franklin Hickman
"Deb"
Life of the party
Idiot's Ideal—Oh! Those Monday mornings.
Intramural Basketball '45

June Ileen Hickman
"Juney"
What lights?
Idiot's Ideal—Newark, the graveyard with lights.
Spanish Club '47
Girls' Volleyball '46

Carl Eugene Hinger
"Carl"
Young man, blow that horn!
Idiot's Ideal—People who confuse my trumpet case with a suit case and ask me where I am going!
Spanish Club '46, '47
College Club '47
Band '45, '46, '47
Room Agent '45
Home Room Offices: Vice President '45
Boys' Baseball '47
Intramural Basketball '45, '46, '47

Edward Thomas Hitchcock
"Eddie"
Bashfulness is an ornament of youth. Ha!
Idiot's Ideal—"Twirp Season" (Hi, Pat.)
Hi-Y '46, '47
Intramural Basketball '45, '46, '47
Reserve Football '45
Varsity Football '46, '47

Clarissa Ann Howard
"Annie"
A pleasing disposition is a great advantage.
Idiot's Ideal—People who ask too many questions.
College Club '47
Girl Reserves '45, '46
Y-Teens '47
La Renaissance '46, '47 Treasurer '47
Music Appreciation '46, '47
Honor Society '47

Albert Edwin Hunt
"Al"
Have you got a brother?
Idiot's Ideal—Girls and school work don't mix! (Hi, Dottie!)
Intramural Basketball '45 '46, '47

Donald Frank Idle
"Mort"
Never an Idle Moment.
Idiot's Ideal—Straight hair, a curly head.
100-Mile Club '47
Hi-Y '46, '47 President '46, '47
Intramural Basketball '45, '46, '47
Reserve Basketball '44, '45
Varsity Football '45 '46, '47
Cross Country Squad '47
Track Squad '45, '46, '47
College Club '47
Masque and Gavel '46, '47
Class Play '47
Boys' Baseball '47

Eudora Jane Hillbrant
"Shrimp"
It's the little things that count.
Idiot's Ideal—Being only four-foot-ten. (Hi, Bleach.)
Girls' Volleyball '45, '47
Girls' Basketball '47
Science Club '47
Music Appreciation '47
Business Staff '47

Bonnie Jeanne Hitchcock
"Bonna Lou"
Oh, for the fleet to come in!
Idiot's Ideal—A certain fellow calling me "sassbox" (Hi, Lester.)
Dramatic Club '46, '47
Chorus '44, '45, '46
Girls' Volleyball '46, '47

Curtis William Horst
"Curt"
Blondes, Brunettes, Redheads and Football.
Idiot's Ideal—Getting the car on Saturday night.
Hi-Y '46, '47
Boys' Baseball '45, '46
Intramural Basketball '46
Reserve Basketball '45
Varsity Football '45, '46, '47
Track '45

Ora Jean Huber
"Slim"
Never grow old.
Idiot's Ideal—People who say I am too young. (Hello, E. G.)
Glee Club '45, '46, '47
Future Retailers Club '47

Jack Allen Hunt
"John"
Have you got a brother?
Idiot's Ideal—People who think I have a cousin. (Hi, Al.)
100-Mile Club '47
Track Squad '45, '46, '47
Cross Country Squad '45, '46, '47
Intramural Basketball '45 '46, '47
Science Club '47

Betty Ellen Ivers
"Ginger"
Sugar and spice and everything nice.
Idiot's Ideal—"People think I'm stuck-up."
Mimeograph Staff '47
Class Play '44
Future Retailers Club '47

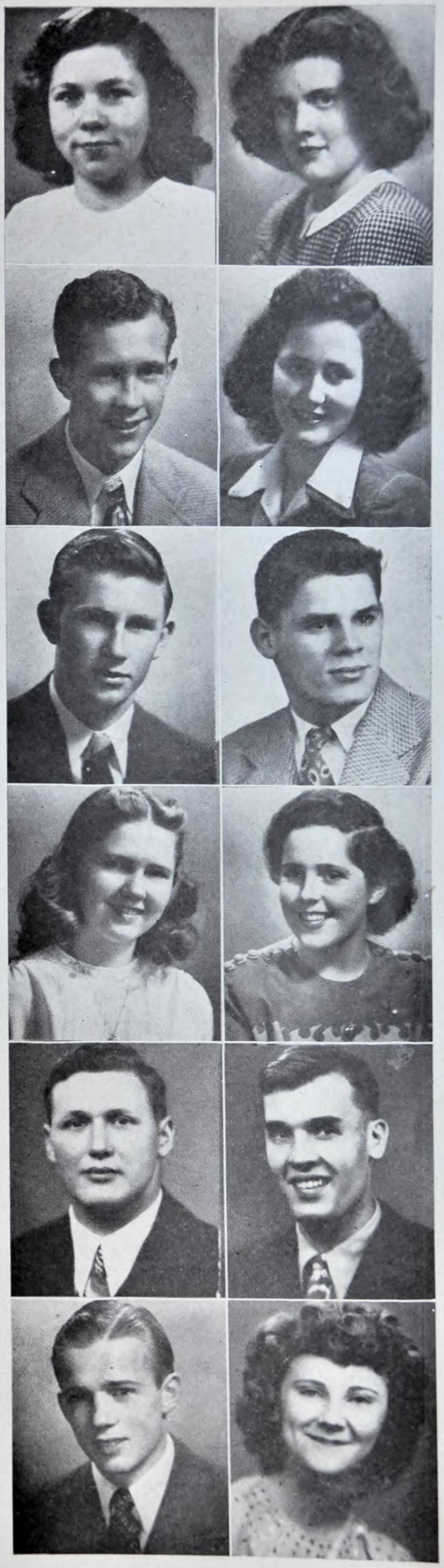

William Cooper Jauchius
"Bill"
Why does it get so late so early?
Idiot's Ideal—Every night at twelve.
Science Club '44
Reveille News '45
Ex-Service Man: U.S.N.

Gerald Keith Johnson
"Gerry"
Mighty "man."
Idiot's Ideal—People who talk too much.
Hi-Y '47
Boys' Baseball '45, '46, '47
Intramural Basketball '46, '47
Reserve Basketball '45
Reserve Football '44, '45
Band '46, '47

Robert John Jones
"Jonesy"
I like motorcycles, cars and things and things.
Idiot's Ideal—You think up one.
Science Club '47
Intramural Basketball '47

Thomas Richard Jones, Jr.
"Dick"
Mechanics and more mechanics.
Idiot's Ideal—Tubro-jet engines.
300 Club '46, '47
Hi-Y '46, '47
Treasurer '47
Room Agent '47
Honor Society '47

Norma Maxine Kaiser
"Red"
Her locks of fire.
Idiot's Ideal—Getting to school after the night before. (Hi, Myst.)
Music Appreciation '46, '47

Emojean Estella Kasson
"Emmy"
From one nursery rhyme to another. Sit down! You're "Tippin" the boat.
Idiot's Ideal—Butcher, *Baker,* Candlestick Maker.
Hockey '45, '46, '47
Girl's Volleyball '45, '46, '47
Girls' Basketball '45 '46, '47
Girls' Baseball '45, '46, '47
Music Appreciation '46
Science Club '45, '46, '47
G.Y.A. '46, '47
Girl Reserves '45, '46
Y-Teens '47
Home Room Offices: Secretary '45

Johnny John
"Johnny"
He's on the ball. (Football, that is).
Idiot's Ideal—Playing on muddy football fields and the gentlemen in the striped suits who officiate.
Hi-Y '46, '47
Boys' Baseball '45
Intramural Basketball '45, '46, '47
Reserve Football '44
Reserve Basketball '44, '45
Varsity Football '45, '46, '47

Lawrence Paul Jones
"Larry"
A smile a day is better than a medicine chest.
Idiot's Ideal—Caught off guard.
Intramural Basketball '45

Robert McClain Jones
"Bob"
Happy-Go-Lucky
Idiot's Ideal—Women.
Dramatic Club '42
Ex-Service Man: U.S.N.

Gloria Sue Kaercher
"Susy"
Full of fun. Always a good time.
Idiot's Ideal—People who call me Gloria Sue.
Girls' Baseball '46, '47
Girl Reserves '45, '46
Glee Club '44, '45
Mimeograph Staff '47
Girls' Volleyball '47
Girls' Basketball '47
Honor Society '47

Marjorie Ann Kappes
"Margie"
Watching the clock!
Idiot's Ideal—No letter today. (Hi, Nancy.)
Girls' Basketball '45, '46
Girls' Baseball '45
Mimeograph Staff '47
G.Y.A. '47
Girl Reserves '46
Y-Teens '47

Jo Ann Kefauver
"Jose," "Josie"
It's "dawn" (Don) again!
Idiot's Ideal—No matter how much I have, I always want 'Moe."
Cheerleader '45, '46, '47
Science Club '45, '46, '47
G.Y.A. '46, '47
Girl Reserves '45, '46, '47
Music Appreciation '47
Girls' Baseball '45, 46, '47
Girls' Basketball '45 46, '47
Girls' Volleyball '45 46, '47

June Ileen Hickman
"Juney"
What lights?
Idiot's Ideal—Newark, the graveyard with lights.
Spanish Club '47
Girls' Volleyball '46

Carl Eugene Hinger
"Carl"
Young man, blow that horn!
Idiot's Ideal—People who confuse my trumpet case with a suit case and ask me where I am going!
Spanish Club '46, '47
College Club '47
Band '45, '46, '47
Room Agent '45
Home Room Offices: Vice President '45
Boys' Baseball '47
Intramural Basketball '45, '46, '47

Edward Thomas Hitchcock
"Eddie"
Bashfulness is an ornament of youth. Ha!
Idiot's Ideal—"Twirp Season" (Hi, Pat.)
Hi-Y '46, '47
Intramural Basketball '45, '46, '47
Reserve Football '45
Varsity Football '46, '47

Clarissa Ann Howard
"Annie"
A pleasing disposition is a great advantage.
Idiot's Ideal—People who ask too many questions.
College Club '47
Girl Reserves '45, '46
Y-Teens '47
La Renaissance '46, '47 Treasurer '47
Music Appreciation '46, '47
Honor Society '47

Albert Edwin Hunt
"Al"
Have you got a brother?
Idiot's Ideal—Girls and school work don't mix! (Hi, Dottie!)
Intramural Basketball '45 '46, '47

Donald Frank Idle
"Mort"
Never an Idle Moment.
Idiot's Ideal—Straight hair, a curly head.
100-Mile Club '47
Hi-Y '46, '47 President '46, '47
Intramural Basketball '45, '46, '47
Reserve Basketball '44, '45
Varsity Football '45 '46, '47
Cross Country Squad '47
Track Squad '45, '46, '47
College Club '47
Masque and Gavel '46, '47
Class Play '47
Boys' Baseball '47

Eudora Jane Hillbrant
"Shrimp"
It's the little things that count.
Idiot's Ideal—Being only four-foot-ten. (Hi, Bleach.)
Girls' Volleyball '45, '47
Girls' Basketball '47
Science Club '47
Music Appreciation '47
Business Staff '47

Bonnie Jeanne Hitchcock
"Bonna Lou"
Oh, for the fleet to come in!
Idiot's Ideal—A certain fellow calling me "sassbox" (Hi, Lester.)
Dramatic Club '46, '47
Chorus '44, '45, '46
Girls' Volleyball '46, '47

Curtis William Horst
"Curt"
Blondes, Brunettes, Redheads and Football.
Idiot's Ideal—Getting the car on Saturday night.
Hi-Y '46, '47
Boys' Baseball '45, '46
Intramural Basketball '46
Reserve Basketball '45
Varsity Football '45, '46, '47
Track '45

Ora Jean Huber
"Slim"
Never grow old.
Idiot's Ideal—People who say I am too young. (Hello, E. G.)
Glee Club '45, '46, '47
Future Retailers Club '47

Jack Allen Hunt
"John"
Have you got a brother?
Idiot's Ideal—People who think I have a cousin. (Hi, Al.)
100-Mile Club '47
Track Squad '45, '46, '47
Cross Country Squad '45, '46, '47
Intramural Basketball '45 '46, '47
Science Club '47

Betty Ellen Ivers
"Ginger"
Sugar and spice and everything nice.
Idiot's Ideal—"People think I'm stuck-up."
Mimeograph Staff '47
Class Play '44
Future Retailers Club '47

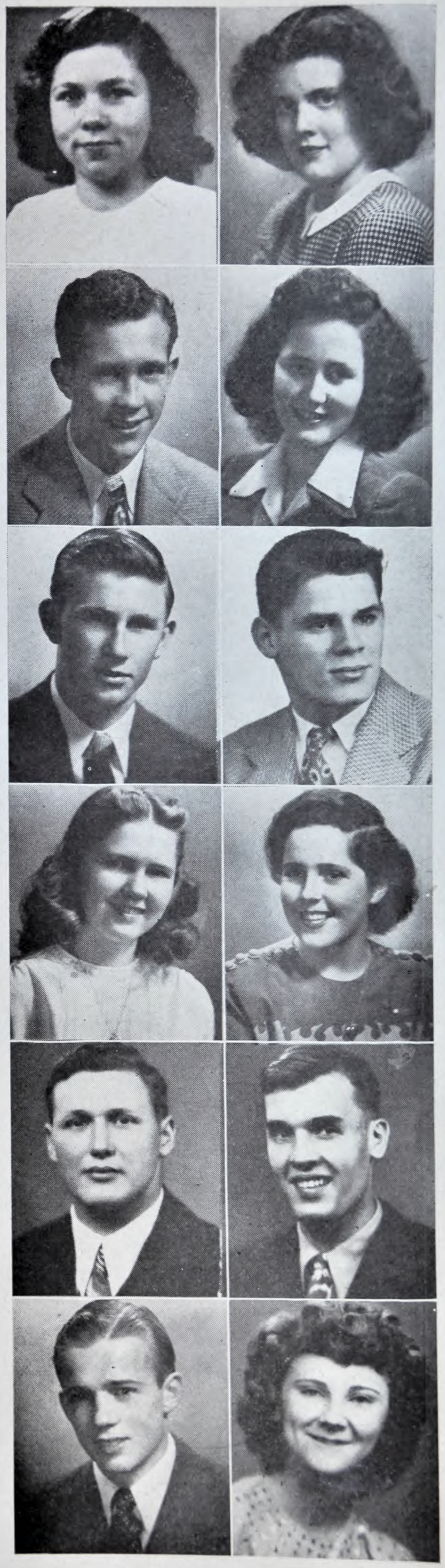

Patricia Jean Laughlin
"Pat"
I'll be happy.
Idiot's Ideal—He's funny that way.
Mimeograph Staff '47
Girl Reserves '45
Y-Teens '47
Retailer Club '47

William Patrick Lavelle
"Bill"
Is that wave permanent?
Idiot's Ideal—"Five Minutes More."
College Club '47
Hi-Y '46, '47
Boys' Baseball '45, '46, '47
Intramural Basketball '46
Reserve Basketball '45
Varsity Basketball '47
Cross Country Squad '46, '47

Evelyn Gertrude Lewis
"Evie"
The leading lady.
Idiot's Ideal—I have a Page to write on, and a Hand to write with, but to be Frank, it just ain't right. (Hi, gang!)
Dramatic Club '46, '47
G.Y.A. '46, '47
Masque and Gavel '46, '47
Girl Reserves '46
Treasurer '47

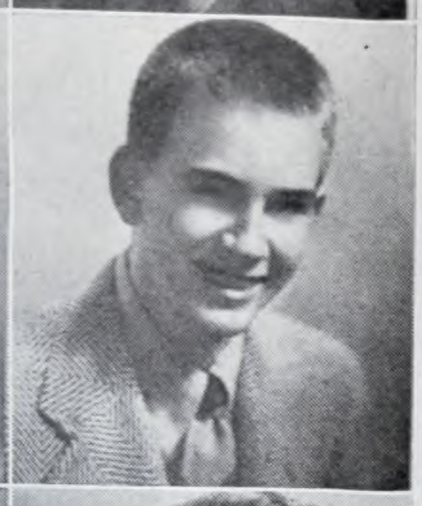

Maurice Gene Lewis
"Lovie"
He is wise who speaks but little.
Idiot's Ideal—Study Hall 405.
Hi-Y '45

Richard Joseph Lieber
"Dick"
Life "Shir ley" is swell.
Idiot's Ideal—'Shirley."
Home Room Offices: '45

Doris Virginia Lightle
"Dimples"
A girl with a smile, a girl worth while.
Idiot's Ideal—Huh? (Hi, Louie!)
Girl Reserves '45, '46
Y-Teens '47

Alice Ann Lingafelter
"San"
She'll get by with that twinkle in her eye.
Idiot's Ideal—Why does it get so late so early? (Hmmm!)
G.Y.A. '46, '47
Girl Reserves '45, '46
Y-Teens '47
Secretary '47
Mimeograph Staff '47
Music Appreciation '47

Lois Joanne Loar
"Lose"
Nimble fingers and feet.
Idiot's Ideal—What is this thing called school?
Hockey '47
Girls' Volleyball '45 46, '47
Girls' Basketball '45 46, '47
Girls' Baseball '45, 46, '47
Music Appreciation '47
Science Club '45, '46, '47
Dramatic Club '47
G.Y.A. '46, '47
Y-Teens '47
Girl Reserves '45, '46
Business Staff '46

Patricia Ann Lowry
"Tricia"
Miss Efficiency.
Idiot's Ideal—Thinking up an "Idiot's Ideal."
Student Council '46, '47
Debate '45
Library Club '45, '46
College Club '47
Annual Staff '47
La Renaissance '46, '47
President '47
Music Appreciation '46, '47
Honor Society '47

Robert Eugene Lugenbeal
"Lugie"
Live, Love and Laugh
Idiot's Ideal—Getting the "gobs" of homework finished in College English.
Spanish Club '46
College Club '47
Band '45, '46, '47
Orchestra '45, '46, '47
Music Appreciation '46

Dorothy Evelyn Lynskey
"Dottie"
Not very many inches, but every inch a lady.
Idiot's Ideal—Bud, Jim, Joanne.
Retail Selling '47

Patricia Ann McCracken
"Pat" or "Patty"
Tall and stately.
Idiot's Ideal—The time that elapses between week-ends. (Hi, Jim.)
Class Offices:
Vice President '47
Student Council '46, '47
G.Y.A. '46, '47
Girl Reserves '45, '46
Y-Teens '47
Home Room Offices:
Secretary '45, '46
Glee Club '45, '46
Mimeograph Staff '47
Girls' Volleyball '45, '46
Girls' Basketball '45, '46
Honor Society '47

Jerry Keinath
"Jerry"
Time waits for no man.
Idiot's Ideal—Oh, how I hate to get up in the morning.
Intramural Basketball '45
300 Club '46, '47

Robert Franklin King
"Bob"
Lover of scholarly ways. (Ha! Ha!)
Idiot's Ideal—Red brick building on West Main.
Hi-Y '46
Band '45, '46, '47

Patricia Ann Koman
"Patsy"
Livin' the life of Riley!!
Idiot's Ideal—I'm "Riley" happy!
Girls' Volleyball '45 46, '47
Girls' Basketball '45 46, '47
Girls' Baseball '45
La Renaissance '46
Music Appreciation '46, '47
Science Club '45, '46, '47
G.Y.A. '46, '47
Girl Reserves '45, '46
Y-Teens '47
Business Staff '45, '46, '47
Home Room Offices:
President '45
Vice President '45

Gizella Ether Frances Kovreg
"Gizzie"
My "Buddy."
Idiot's Ideal—Seadads. (Hi, Band J.)
Girls' Volleyball '46
Girls' Baseball '46
Spanish Club '47
College Club '47
Girl Reserves '46
Y-Teens '47
Home Room Offices:
Vice President '47

Shirley Irene Kuppinger
"Shirley"
Are you kid sisters?
Idiot's Ideal—Running from "Hall" to "Hall". (Hi, Margie and Nancy.)
Spanish Club '46, '47
Music Appreciation '46, '47
College Club '47
Girl Reserves '45, '46
Y-Teens '47
Room Agent '45, '46, '47

Willis Clyde Lane
"Clyde"
School in general.
Idiot's Ideal—Getting homework in on time.

Mary Louise Kibler
"Kibbie"
My, how time flies!
Idiot's Ideal—I don't know why it gets so late so early! (Hi, J. H.)
Retail Selling '47

George William Kinney
"Bone Head"
There's a lot of fun in the world if one knows where to find it.
Idiot's Ideal—One, Uncle Dudley.
Masque and Gavel '47

Carol Kathryn Koveleski
"Freddie"
Diligence is the mother of good fortune.
Idiot's Ideal—OUTPUT equals IN-PUT—Oh, dreary world!
Latin Club '46, '47
Debate '45
Science Club '46, 47
President '47
College Club '47
Room Agent '46, '47
Art Staff '46
Honor Society '47

James Henry Kreider
"Jim"
Oh, those New Year's parties!
Idiot's Ideal—Let the good times roll.

Betty Jo Lambert
"Jo"
She travels with a smile and so brightens the life of others.
Idiot's Ideal—Never seeing my sister evenings (Hi Tommy!)
Spanish Club '46, '47
Music Appreciation '46, '47
College Club '47
Girl Reserves '45, '46
Chorus '45, '46, '47

Norma Ilene Laughery
"Norm"
Give me time please, kids.
Idiot's Ideal—Making last minute decisions. (Hi, Marge.)
Girl Reserves '45, '46
Glee Club '46, 47

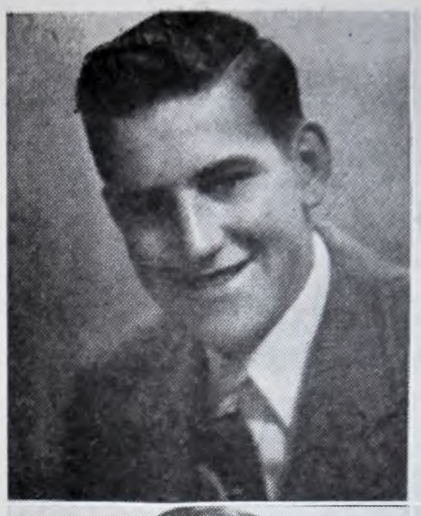

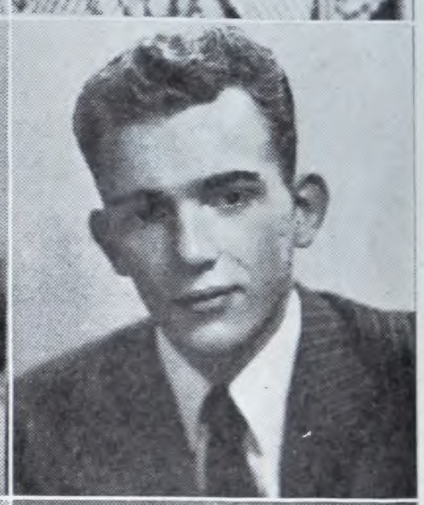

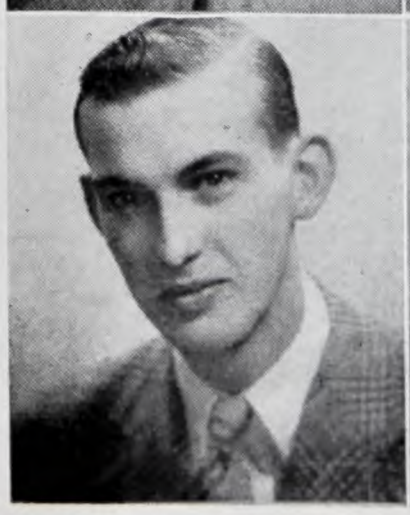

Constance Ann Morehouse
"Connie"
Gracious in manner; loyal in spirit.
Idiot's Ideal—Getting my bookkeeping!
Y-Teens '47
Girl Reserves '46
Production Staff '47

Elinor Joan Morin
"Casey"
All that she does, she does well.
Idiot's Ideal—Driving the new Buicks around town.
Music Appreciation '47
Student Council '46, '47
College Club '47
President '47
Girls' Basketball '46, '47
Girls' Baseball '45, '46, '47
Masque and Gavel '47
G.Y.A. '46, '47
Scribblers '45, '46, '47
President '47
Home Room Offices:
Vice President '45, '46
Volleyball '47
Honor Society '47

Shirley Earlene Mossholder
"Enie"
Cooperrider, Kovreg and Braid.
Idiot's Ideal—Taking too much for granted.
College Club '47
Girl Reserves '46
Y-Teens '47
Girls' Baseball '45, '46
Girl's Volleyball '46
Hockey '45
Spanish Club '47
Girls' Basketball '47

Leland Glen Myers
"Red"
The fiery god (red haired, that is).
Idiot's Ideal—My hair.
Intramural Basketball '45
300 Club '46, '47

Joseph Leroy Naylor
"Lefty"
Working in home room the eighth period.
Idiot's Ideal—Being called "Leroy."
Boys' Baseball '47
Intramural '45, '46, '47

Richard John Neuman
"Dick"
Importing the town of Detroit.
Idiot's Ideal—Track.
Cross Country Squad '46
Track Squad '47
Detroit:
Hi-Y '46
Track Team '46
Reserve Basketball '45

Irma Lynne Morgan
"Chester"
Early to bed (7:30 that is!)
Idiot's Ideal—Red station wagons.
La Renaissance '46, '47
Science Club '47
College Club '47
G.Y.A. '46, '47
Vice President '47
Girl Reserves '45
Girls' Basketball '46
Girls' Volleyball '46
Music Appreciation '46, '47

Beatrice Anne Morrow
"Anne"
"The American Girl"—(Scout, that is!)
Idiot's Ideal—People leaving the "e" off my name.
Girl's Basketball '46, '47
Girls' Baseball '46, '47
Mimeograph Staff '47
Home Room Offices:
Treasurer '46, '47
Girls' Athletic Council '47
Girls' Volleyball '47
Music Appreciation '47

Charles Edward Murphy
"Tex" or "Bud"
Buds dizzy over Gizzy.
Idiot's Ideal—Dad Kreider; never let school interfere with your education.
Ex-Service Man: U.S.N.

Walter Phillip Nadolson, Jr.
"Nail"
The able mechanic.
Idiot's Ideal—Tool room for one week "each sem."
300 Club '45, '46

Caryl Elizabeth Neal
"Ca - - - ryl!"
That little sister of mine!..
Idiot's Ideal—Worrying all year about receiving a certain little scroll tied with a nice red ribbon!
Hockey '45
Music Appreciation '46
Girl Reserves '45, '46
Band '45, '46
Retailer Club '47

Charlotte Ellen Nichols
"Chester"
A pretty, peppy girl is she,
What more can any maiden be?
Idiot's Ideal—If you're down by the run, drop in!
Student Council '46, '47
Secretary '47
Debate '45
La Renaissance '46, '47
Science Club '47
College Club '47
Glee Club '47
G.Y.A. '46, '47
Girl Reserves '45
Business Staff '47
Girls' Basketball '45
Girls' Baseball '46, '47
Girls' Volleyball '45
46, '47
Music Appreciation '46, '47

Donald Eugene Norris
"Don"
Gentlemen prefer blonds.
Idiot's Ideal—Waiting for Milly (Nancy and Dale) after school.
Glee Club '45
Ex-Service Man: U.S.N.

Edwin Leslie Penick
"Sonny"
Worry made men great. Why should I worry?
Idiot's Ideal—People who do not like Plymouths.
Glee Club '47
Mimeograph Staff '47
Intramural Basketball '45, '47

William Walker Phillips
"Bill"
He's a gay and jolly lad.
Idiot's Ideal—Girls.
N Club 42, '43
Cross Country Squad '42
Track Squad 42, '43
Ex-Service Man: U.S.N.

James Edwin Pierce
"Jim"
My senior year!
Idiot's Ideal—School.
300 Club '46, '47
Intramural Basketball '45

Glen Kenton Porter
"Porta"
Happy-go-lucky, Fair and Free;
Nothing there is that bothers me.
Idiot's Ideal—Being called Frank Sinatra.
Dramatic Club '47
President '47
Masque and Gavel '47
Home Room Offices:
President '45, '47
Class Play '47
Boys' Baseball '47
Intramural Basketball '45, '46, '47
Class Offices:
President '45

Barbara Ann Post
"Barb"
The Chatterbox.
Idiot's Ideal—Listening for Georgie and people who ignore the unwelcome sign. (Hi Lu and Jim.)
Glee Club '45, '46
Y-Teens '47
Girls' Volleyball '47

Wilhelmina Jean Page
"Billie Jean"
The Pepsodent Smile!
Idiot's Ideal—I'm gonna Sue Lewis for biting my Hand while sharing a Clark bar with Rine. (Hi, gang!)
Mimeograph Staff '46, '47
G.Y.A. '46, '47
Girl Reserves '45, '46, '47
Music Appreciation '46, '47

Eleanor Mary Percoco
"Coke"
Cares may be many, but none have I.
Idiot's Ideal—Bill saying, "Five Minutes more." (Smith, that is!)
Girl Reserves '45, '46
Y-Teens '47
Home Room Offices:
Secretary '45
Intramural Basketball '45
Girls' Basketball '45
Girls' Volleyball '45, '46

Charles Edward Pierce
"Dutch"
Coming back after the long week-end.
Idiot's Ideal—Monday mornings.
Boys' Baseball '47
Intramural Basketball '46, '47

Carolyn Louise Pinkerton
"Pinkie"
My G. I.
Idiot's Ideal—Waiting for my soldier. (Hi, Dick.)
Glee Club '45, '46, '47
Room Agent '45, '46, '47
Future Retailers '46, '47

Jack Edward Porter
"Jack"
8:30 *and* 1:00.
Idiot's Ideal—Getting up in the morning.
Intramural Basketball '45

Donsel Lee Post
"Postie"
Rushing from one thing to another.
Idiot's Ideal—Time waits for no one. (Hi, Jim.)

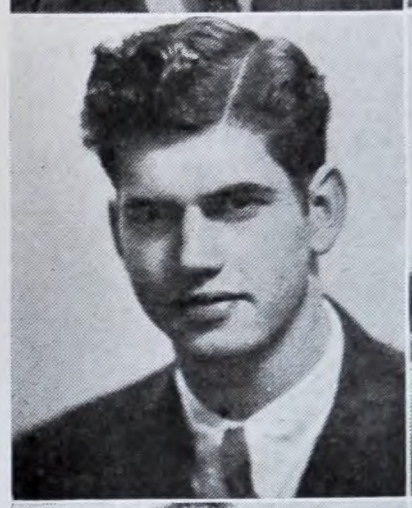

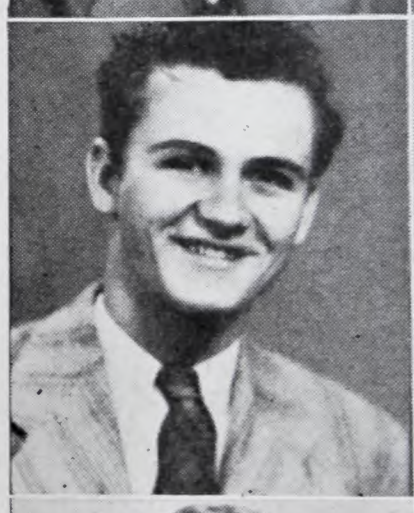
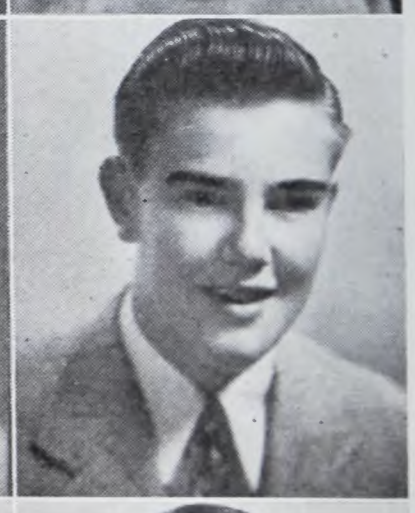

Gerald Eugene Pound
"Dutch"
Crowds in the halls.
Idiot's Ideal—Looking for someone in between periods. (Hi, B. M.)
Intramural Basketball '45, '46
Future Retailer Club '47

Harold Wright Pound
"Poundy"
The heavy weight.
Idiot's Ideal—People who call be "lb."
Intramural Basketball '46
Reserve Basketball '45
Track Squad '45, '46

June Marguerite Pound
A friend to all who know her.
Idiot's Ideal—People who don't believe I have seven brothers and one sister!
Mimeograph Staff '47
G.Y.A. '47
Girl Reserves '45, '46
Y-Teens '47

Phyllis Ann Pritchett
"Phyl"
She has pep in every step.
Idiot's Ideal—My short majorette skirt attracting attention. (Hi, Vernie.)
G.Y.A. '47
Band '46, '47

Renna Louise Prouty
"Rena"
The Bostonian.
Idiot's Ideal—Oh! If I could only get to Westminster Seminary. (Hi, George.)
Girl Reserves '45, '46
Future Retailer Club '47

Phyllis Adele Radcliff
"Phil"
The time between week-ends.
Idiot's Ideal—When Friday night comes. (Hi, Marty.)
Glee Club '4 5

Lawford Blaine Rector
"Jim"
Oh, to be in junior high. (Getting out at 3:15.)
Idiot's Ideal—Eighth period on Friday.
Intramural Basketball '45, '46.
300 Club '46, '47

Charles Lee Redman
"Charley"
The tardy bell rings.
Idiot's Ideal—For certain occasions I am always on time.
Future Retailer Club '47

Mae Joanne Reid
"Jo"
It's Nye--ce all the time.
Idiot's Ideal—How I'd like to be in Florida. (Hi, Betty.)
G.Y.A. '47
Glee Club '45, '46
Mimeograph Staff '47
Music Appreciation '46
Girl Reserves '45, '46
Y-Teens '47
Home Room Offices:
Vice President '46
Girls' Volleyball '46

Al Richard Reinhard
The Zanesville Debutants
Idiot's Ideal—No money, no gas, no car.
Fostoria High School '45
Hi-Y '45, '46
Glee Club '45, '46
Boy's Quartet '46, '47

Charles Robert Renard
"Jack"
The Foxy Type—(Reynard, that is)
Idiot's Ideal—English.
Intramural Basketball '45, '46
Reserve Football '45
Home Room Offices:
Treasurer '45
Boys' Baseball '45

James Roger Reusser
"Jim"
He is willing to be convinced, but find the person who can convince him.
Idiot's Ideal—Meat shortage.
Music Appreciation '46, '47
Treasurer '46, '47
Spanish Club '46
Orchestra '45, '46, '47
Debate '45, '46, '47
College Club '47
Student Council '46, '47
Class Offices:
Treasurer '46
Honor Society '47
Home Room Offices:
Treasurer '46

James Paul Riley
"Jim"
Midnight rides to Columbus
Idiot's Ideal—The big !
Reserve Basketball '45
Varsity Basketball '46
Reserve Fooball '45
Varsity Football '45, '46, '47
Track Squad '45, '46 ,47
Boys' Baseball '45, '46

John Frederick Roberts
"Jerry"
Annual Nuisance.
Idiot's Ideal—Buzzin' around.
Hi-Y '45, '46, '47
Treasurer '47
Intramural Basketball '45
Music Appreciation '46
Band '45, '46, '47
Room Agent '45
Annual Staff '46, '47
Editor '47
Orchestra '47
Business Staff '46

Doris Alice Rogers
"Stinkey"
The Armed Forces.
Idiot's Ideal—I wish that my G.I. wish would come true. (Hi, B.R.)
Music Appreciation '45, '46
Retailer's Club '47

James Richard Ruton
"Stinky"
Corner of Jefferson and Sixth.
Idiot's Ideal—"Doin' what comes naturally."
Hi-Y '46, '47
Spanish Club '47
Science Club '47
Intramural Basketball '47
Music Appreciation '47

Richard Michael Schenk
"Dick"
A quiet man, but quite a man.
Idiot's Ideal—The eighth period.
Hi-Y '46, '47
Intramural Basketball '45
Reserve Basketball '45
Varsity Basketball '46, '47
Cross Country Squad '46, '47
Track Squad '45, '46, '47
College Club '47
Room Agent '45
Boys' Baseball '45, '46

Gerald Lee Scott
Having a good time, all the time.
Idiot's Ideal—Nothing in particular.
Mimeograph Staff '46, '47
Reserve Basketball '45, '46
Varsity Basketball '45, '46
Varsity Football '45
Track Squad '45
Band '44
Class Play '45, '46
Formerly of Knoxville H.S., Knoxville, Illinois.

Coralie Faye Roberts
"Corky"
Laugh and Live; then Learn!
Idiot's Ideal—Some people prefer "dear" hunting, but I'll take "Fox" hunting.
G.Y.A. '46, '47
Girl Reserves '45, '46
Y-Teens '47
Home Room Offices:
Vice President '45
Secretary '46
Science Club '45, '46
Reveille News Staff '46, '47
Girls' Volleyball '45 46, '47
Girls' Basketball '45 46, '47
Girls' Baseball '45, 46, '47

Mamie Helen Robertson
"Mame"
Good things come in small packages.
Idiot's Ideal—No place to go!
Girls' Volleyball '45 '46, '47

William Harry Rossel
"Rossy" "Bill" "Henry"
C'mon, I'll take your part.
Idiot's Ideal—Need for a "Managers' Union"—(Hi, Athletes!)
Intramural Basketball '45, '46, '47
Reserve Basketball Manager '45
Varsity Basketball Manager '46, '47
Reserve Football Manager '45
Varsity Football Manager '46, '47
Track Squad Manager '45
Boys' Baseball '46, '47
College Club '47
Home Room Offices:
Treasurer '45

Carl Albert Schenk
"Red"
The Band Leader.
Idiot's Ideal—Hess she been here?
Orchestra '47
Band '46, '47
Hi-Y '45, '46, '47
Reserve Football '45
Room Agent '45

Carol Gene Schonhar
"Karsiee"
A girl with a shining personality.
Idiot's Ideal—Waiting on people. (Hi, Jerry.)
Glee Club '47
Y-Teens '47

Thomas Nelson Scott
"Dash"
Getting math.
Idiot's Ideal—Dating women.
Ex-Service Man: U.S.N.

Frank Sessor
'Speed"
Idiot's Ideal—Nothing; Everything's "Rosie."
Intramural Basketball '45, '46
Music Appreciation '46
Boys' Baseball '47

Irma Edsel Shannon
"Shortie"
Let's get our names straight, kids!
Idiot's Ideal—Huffy, not Hubby—Understand??
Retail Selling '47
Girls' Baseball '45, '47
Girls' Basketball '45 46, '47
Girls' Volleyball '45, '47

John Riley Shaw
"ReBop Stomp"
I am a world traveler.
Idiot's Ideal—Those cab jivers.
La Renaissance '45, '46, '47
Home Room Offices: President '43

George Sissea, Jr.
'Sis"
True blue, dependable he is,
The kind we all would like to be.
Idiot's Ideal—San Quenten quail.
N Club '43
Home Room Offices: President '43
Intramural Basketball '47
Reserve Basketball '42
Reserve Football '41
Varsity Football '42, '43
Track Squad '42, '43
Hockey '43
Ex-Service Man: U.S.N.

William Eugene Slotterbeck
"Slotter"
The poor truck
Idiot's Ideal—Driving slow.
Orchestra '45, '46, '47
300 Club '46, '47 Treasurer '47

Donald Logan Smith
"Moe"
God's gift to women.
Idiot's Ideal—Hearing President Truman speak in Public Speaking. (Hi, Ed!)
Room Agent '45
Boys' Baseball '45, '46, '47
Varsity Basketball '45, '46, '47
Varsity Football '45, '46, '47
La Renaissance '47

Dorinda Mae Smith
"Rindy" or "Dinny"
Let's play basketball.
Idiot's Ideal—Lucky at cards; unlucky at love. (Hi, Bill.)
Girl Reserves '45, '46
Girls' Volleyball '45, '46, '47
Girl's Basketball '46, '47
Girls' Baseball '45, 46, '47
Y-Teens '47
Glee Club '45, '46
Dramatic Club '47

Dwight Edward Smith
"Smitty"
Being misunderstood.
Idiot's Ideal—A certain teacher in 405.
Intramural Basketball '45, '46

Helen Elizabeth Smith
"Bobbie"
Keeping up with the world.
Idiot's Ideal—Three Musketeers. (Hi, Bleach and Janey.)
Glee Club '47
French Club '46
Camera Club '47

Martha Eileen Smith
"Marty"
Getting work done.
Idiot's Ideal—Getting to football games. (Hi, Phil.)
Mimeograph Staff '47
Retailer Club '47

William Gene Smith
"Bill"
Work on the farm.
Idiot's Ideal—"Those guys calling me a wolf—Ha!" (Hi, Frank!)
Lancaster High School: Student Council '44
Aeronautics Club '44, '45

Margaret Lavern Smitley
"Margie"
Good things come in small packages.
Idiot's Ideal—It's a woman's privilege to change her mind. (Hi, Phil.)
Girls' Volleyball '45
Girls' Basketball '45
Girls' Baseball '45
Science Club 45, '46, '47
G.Y.A. '46, '47
Girl Reserves '45, '46
Y-Teens '47
Home Room Offices: Secretary '45
Business Staff '47

John Lancaster Spalding
"Rebel"
The Blue Grass State.
Idiot's Ideal—I have faith in everything.

Clarence Chester Spencer
"Skid"
The world and people in it.
Idiot's Ideal—Things that make life so wonderful.
Hi-Y '46, '47
Intramural Basketball '46, '47
Music Appreciation '47
Science Club '47
College Club '47
Vice President '47
Home Room Offices:
President '46
Vice President '47

Doris Arlene Springer
"Dietsy"
Dark eyes and shining hair.
Idiot's Ideal—Hairdos, especially bangs. (Hi, Wilma.)
Glee Club 45
Art Club '45, '46

La Monte Vail Springer
"Eli"
The "Little Ones" at Newark High School.
Idiot's Ideal—Getting up in the morning after being out with the boys. (Chug-a-lug.)
Hi-Y '43
Home Room Officer '43
Room Agent '44
Boys' Baseball '43, '44
Intramural Basketball '43, '44
Ex-Service Man: U.S.M.C.

Betty Marie Stebelton
"Squirt"
The "Red Letter" woman.
Idiot's Ideal—Back seat drivers. (Hi, Tonie.)
Hockey '45, '47
Girls' Volleyball '45 '46, '47
Girls' Basketball '45, '46, '47
Girls' Baseball '45, 46, '47
Room Agent '47

Richard Eugene Stedman
"Cuddles"
Make mine music.
Idiot's Ideal—Collecting popular records.

Donald Lee Stevens
"Butch"
The world is as you take it.
Idiot's Ideal—Women.
Intramural Basketball '41
Ex-Service Man: U.S.N.

Troy Franklin Stewart
"Tex"
Having the time of my life.
Idiot's Ideal—Flirting with girls.
Music Appreciation '46
Science Club '47

Dwight Leroy Stickle
"Pete"
Getting an early start on things.
Idiot's Ideal—These Monday mornings.
Intramural Basketball '45

Edward Lee Stickle
"Ed"
A good friend is always in demand.
Idiot's Ideal—My grades in English.
Intramural Basketball '45, '46
Future Retailer Club '47
Boys' Glee Club '47

Elsie Carolyn Stockdale
"Pennie"
An ideal companion.
Idiot's Ideal—Try to act as a dignified senior should.
Music Appreciation '47
Girl Reserves '46
Y-Teens '47
Band '45, '46, '47
Glee Club '45, '47

Betty Ann Subora
"Tonie"
Variety is the spice of life.
Idiot's Ideal—The little T. his Thommy Toe.
Hockey '45, '46, '47
Girls' Volleyball '46, '47
Girls' Basketball '46, '47
Girls' Baseball '46, '47
Music Appreciation '46
Room Agent

Stanley Raymond Sullivan
"Stan"
A man of mark.
Idiot's Ideal—Rooms 207 and 208.
Intramural Basketball '45

Fred Lee Swartz
"Dizz"
Just being happy is a good thing.
Idiot's Ideal—Seventh period history class.
Intramural Basketball '45, '46
300 Club '46, '47

Ruth Alice Tabler
"Ruth"
She is a pleasant companion to all.
Idiot's Ideal—Retail selling class.
Girls' Volleyball '46, '47
Girls' Basketball '46, '47
Girls' Baseball '47
Glee Club '45, '46, '47

Charles Robert Taft
"Bob"
A sense of humor is the salt of life.
Idiot's Ideal—Extra.
Ex-Service Man: U.S.N.

Patricia Louise Taylor
"Pat"
Not Kellog's, but she's "Pep" just the same.
Idiot's Ideal—I'm happy about the whole thing.
G.Y.A. '46, '47
Girl Reserves '45, '46
Y-Teens '47
Home Room Offices: President '45
Girls' Volleyball '45, '46, '47
Girls' Basketball '45, '46, '47
Girls' Baseball '45, '46, '47
Cheerleader '45, '46, '47
Class Officer: Vice President '46
Dramatic Club Secretary '47

Marcita Marie Terrell
"Terry"
With laughing eyes and a happy disposition.
Idiot's Ideal—I just let homework go to smash whenever fun and homework clash.
Science Club '47
Girl Reserves '46, '47
Hockey '45
Girls' Volleyball '45, '46, '47
Girls' Basketball '45, '46, '47
Girls' Baseball '45
Y-Teens '47

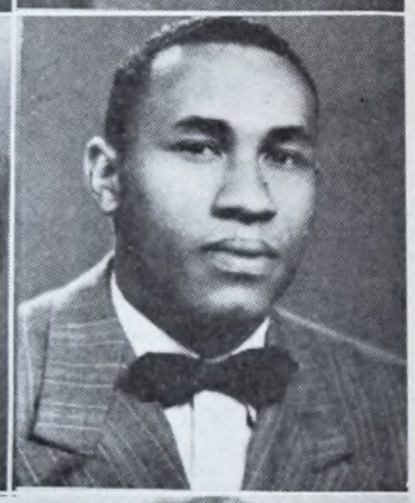

Shirley Ann Thomas
"Shirley"
Idiot's Ideal—*"Twinkle,"* twinkle, little star!
Science Club '45, '46, '47
G.Y.A. '46, '47
Girl Reserves '45, '46
Y-Teens '47
Girls' Baseball '45, '46, '47
Girls' Basketball '45, '46, '47
Girls' Volleyball '45, '46, '47
Hockey '45

Zelner Thomas, Jr.
"Zeke"
Zelner's pal, Mr. F. W. Smith.
Idiot's Ideal—English.
College Club '47
Ex-Service Man: U.S.N.

John Maxwell Tippie
"Tip"
That handsome hunk of man.
Idiot's Ideal—Hunting. ....
Junior Hi-Y '43
Senior Hi-Y '44
College Club '47
Ex-Service Man: U.S.N.

Margaret Lou Tyhurst
"Margy"
Sweets to the Sweet.
Idiot's Ideal—When the gang orders "Pepsi," I always take "Hepsy!"
G.Y.A. '46, '47
Girl Reserves '45, '46
Y-Teens '47
Science Club '45, '46, '47
Hockey '45, '47
Music Appreciation '47
Girls' Volleyball '45, '46, '47
Girls' Basketball '45, '46, '47
Girls' Baseball '45, '46, '47

Marjorie Eileen Ulrey
"Marge"
Laugh and the world laughs with you.
Idiot's Ideal—Getting up in time to catch the school bus.
Glee Club '47
Production Staff '47

Billie Lou Van Horne
"Billie"
The time between week-ends.
Idiot's Ideal—Just can't wait for Saturday night. (Hi, Butch.)

John Garfield Van Horn
"Van"
"Hello, Mother. This is your son, Jack!"
Idiot's Ideal—Stuck-up girls.
Hi-Y '46, '47
Home Room Offices '45
Room Agent '45
Science Club '45, '46
Boys' Baseball '45, '46
Intramural Basketball '45, '46, '47
Reserve Football '45
Varsity Football '45, '46
Cross Country Squad '46, '47
Track Squad '45, '46

Shirley Jean Vermillion
"Jeanie"
Silence is golden.
Idiot's Ideal—People who call me "Blondie."
Girls' Volleyball '46
Mimeograph Staff '47
Reveille News Staff '47
Home Room Offices:
Secretary '46
Library Assistant '45
Y-Teens '47
Honor Society '47

Norma Jean Waddell
"Normie"
Always smiling!
Idiot's Ideal—Shall we go to the 500?
Science Club '47
Girl Reserves '45, '46
Y-Teens '47
Hockey '45, '47
Girls' Volleyball '45, '46, '47
Girls' Basketball '45, '46, '47
Girls' Baseball '45, '46, '47

John Arlo Wanamaker
"Johnny" or "Red"
I "love" Economics.
Idiot's Ideal—Everything in general but nothing in particular.
Mimeograph Staff '46, '47
Room Agent '45, '46, '47

Phyllis Leola Webb
"Phil"
Madame President.
Idiot's Ideal—It's a woman's privilege to change her mind. (Hi, Margie.)
G.Y.A. '46, '47
Girl Reserves '45, '46
Y-Teens '47
President '47
Latin Club '45, '46
Masque and Gavel '46, '47
Hockey '45
Girls' Volleyball '45, '46, '47
Girls' Basketball '45, '46, '47
Girls' Baseball '45, '46, '47
Girls' Athletic Association '46, '47
Glee Club '46
Cheerleader '45, '46, '47

Anna Hellina Wessinger
"Ann"
A regular girl, and the best of pals.
Idiot's Ideal—Waiting for certain people to get taller!
Hockey '45
Girls' Volleyball '45, '46, '47
Girls' Basketball '46, '47
Girls' Baseball '45, '46, '47
Mimeograph Staff '47

Lillian Grace Van Wey
"Yinnie"
Working hard in gym class!
Idiot's Ideal—Don't rush me!! Just give me time!
Glee Club 45, '46, '47
G.Y.A. '47
Girl Reserves '45, '46
Y-Teens '47
Girls' Volleyball '46, '47
Girls' Basketball '46, '47
Girls' Baseball '45, '46, '47

Donald Forrest Von Schriltz
"Doc"
The track man.
Idiot's Ideal—Seventh period history class.
Intramural Basketball '44, '45
Track Squad '44, '45
300 Club '46, '47
President '47
Vice President '46
Home Room Offices:
Secretary '45

Ramona Sue Waldeck
"Mona"
That sister of mine.
Idiot's Ideal—"Buicks with green stripes." (Hi, Betty.)
Girls' Volleyball '46

Dolores Jeannette Warner
"Dee"
My brother, Red.
Idiot's Ideal—"Gee, I wish I was 19."
Girl Reserves '45, '46
Y-Teens '47
Room Agent '45, '46
Retail Selling '46, '47
Girls' Baseball '45, '46, '47
Girls' Basketball '45, '46, '47
Girls' Volleyball '45, '46, '47

Sam Lawrence Welsh
"Fram"
Far north on Hudson Avenue.
Idiot's Ideal—What shall we do tonight? (Hi, Margie.)
Hi-Y '46, '47
Intramural Basketball '45, '46, '47
Boys' Baseball '45, '46, '47
Home Room Offices:
Treasurer '45
President '46

Wanda Lou Westbrook
"Lu Lu" or "Shorty"
Curling my hair.
Idiot's Ideal—Just wait! Someday I'll be tall!
Girl Reserves '45

Geraldine Marie Whitehead
"Gerry"
Sing away sorrow; cast away care.
Idiot's Ideal—Longing for that trip to Athens. (Hi, Bill.)
Chorus '45, '46

Henry Wilkin
"Slim"
This learning! What a bore it is!
Idiot's Ideal—Studying in the shop.

Marjorie Juanita Wilkin
"Peanuts"
Out-of-town men.
Idiot's Ideal—You say you're *not* from Newark! Let's get acquainted.
Y-Teens '47
Glee Club '44
Girl Reserves '46
Home Room Offices: Vice President '46
Girls' Baseball '46, '47
Girls' Basketball '46, '47
Girls' Volleyball '46, '47

Vernon Williams

Charles Vernon Williams
"Joe" or "Vernie"
That look in his eye.
Idiot's Ideal—Better late than never.
Boys' Baseball '43, '44
Varsity Basketball '43, '44
Reserve Football '42
Varsity Football '43, '44
Ex-Service Man: U.S.A.

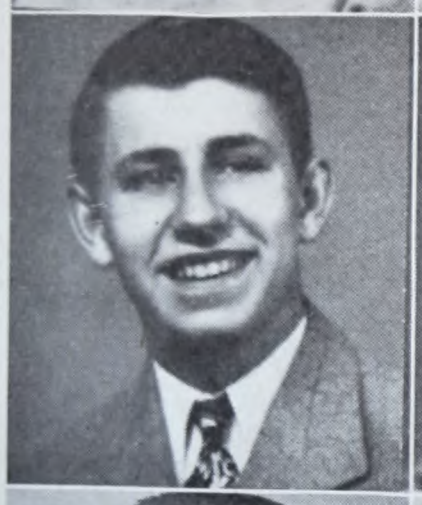

Max Milton Williams
"Max"
Early hours in the morning.
Idiot's Ideal—Flat tires at 2:00 a. m.
Spanish Club '47
Science Club '47
Track Squad '45
College Club '47
Intramural Basketball '45

Richard Glenn Williams
"Dick"
Speech is mightier than strength.
Idiot's Ideal—Studying in the shop library.
Hi-Y '45
Intramural Basketball '44

Howard Carl Wilson
"Wils"
He's wise who looks but little.
Idiot's Ideal—Afternoons.
Spanish Club '47
College Club '47
Science Club '47
Hi-Y '46
Intramural Basketball '45, '46, '47
Boys' Baseball '45, '46, '47

Freda Pearl Wince
"Twirp"
All the time after 4:00 p. m.
Idiot's Ideal—Oh, That black Ford. (Hi, Roy.)
Retailer Club '46, '47
Home Room Offices: '46, '47
Girl Reserves '45, '46
Y-Teens '47
Girls' Volleyball '45, '46

Harriett Roberta Winter
The silent type.
Idiot's Ideal—A certain boy by the name of Bob.
Girl Reserves '46
Y-Teens '47
Hockey '45
Girls' Volleyball '45, '46, '47
Girls' Basketball '45, '46, '47

Reginald Dennis Wirick
"Toe"
I appreciate school.
Idiot's Ideal—Getting math.
Ex-Service Man: U.S.N.

Dorothy Jean Wright
"Dot"
Our Dorothy's the blond that men prefer.
Idiot's Ideal—Pleasant summers in Plymouth, Mass. (Hi, Ruth and Jean.)
Glee Club '46, '47
Hockey '45
Girls' Volleyball '45, '46, '47
Girls' Basketball '45, '46, '47
Girls' Baseball '45, '46, '47

Helen Louise Young
"Helen"
Let's be "Young" forever.
Idiot's Ideal—Twelve chicken sandwiches to go!

SENIOR COMMITTEES

Ring Committee

Patricia McCracken, chairman; John Dettre, Maurice Duffins, Dolores Evans.

Announcements Committee

Patricia Lowry, chairman; Maurice Duffins, Nancy Hall, John Wanamaker, Doris Springer.

Motto Committee

Carol Koveleski, chairman; Norma Dalton, Ann Howard.

Flowers Committee

Mary Jean Butcher, chairman; Shirley Vermillion, Angela Deering.

Colors Committee

Mona Rose Harris, chairman; Gloria Kaercher, Myra Drumm.

Class Play Committee

Dolores Evans, chairman; James Fullen, Evelyn Lewis, Glenn Porter, John Brandt.

Class Memorial Committee

Robert Crawford, chairman; Mary Burson, Phyllis Webb.

Breakfast Committee

Mary Carpenter, chairman; William Lavelle, Irma Morgan, Johnny John.

Class Party Committee

Don Idle, chairman; Marjorie Hall, Richard Schenk, Charlotte Nichols.

Decorations Committee

James Reusser, chairman; Herron Mercer, Shirley Kuppinger, Joan De Ment.

Student Leaders

Seated—Carol Koveleski (honor student), Mary Carpenter (debate), Jack Dettre (president of the senior class and editor of the Reveille News), and Marjorie Hall (business manager of the Annual). Standing—John Roberts (editor of the Reveille Annual), Robert Crawford (president of Student Council), and James Reusser (president of the National Honor Society). Not in picture—Donald L. Smith (athletics).

Senior Committee Chairmen

Seated—Patricia McCracken (Ring Committee), Mary Jean Butcher (Flower Committee), Mona Rose Harris (Colors Committee), Dolores Evans (Senior Class Play).

Standing—James Reusser (Decoration Committee), Carol Koveleski (Motto Committee), Patricia Lowry (Announcements), Robert Crawford (Class Memorial).

Not in picture—Donald Idle (Senior Class Party) and Mary Carpenter (Senior Class Breakfast).

BOBBY SOXERS

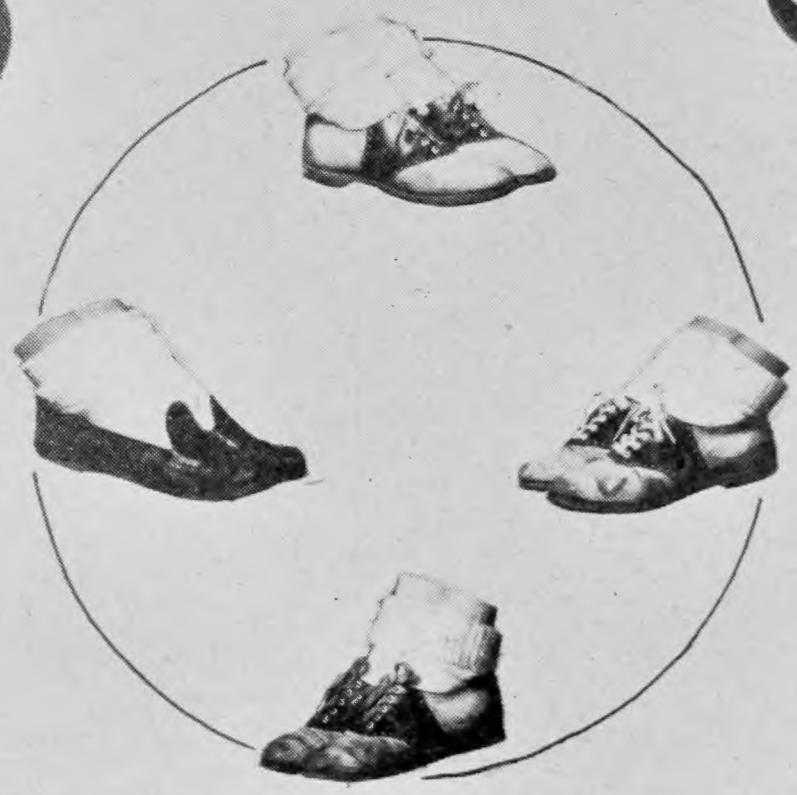

UNDER-

CLASSMEN

Junior Class Officers

Ralph Barrett

RALPH BARRETT
President

BETTY McPEEK
Secretary

To Ginny
Frank Thomas

FRANK THOMAS
Vice President

JAMES ARMBRUSTER
Treasurer
Jim Armbruster

Juniors

Row 1—Clara Althar, Annabell Alexander, Winston Allen, Ardeth Anderson, Eugene Anderson, Jerry Anderson, Paul Anderson, James Armbruster.

Row 2—Robert Atherton, Mildred Attlee, Wanda Ballentine, Ralph Barrett, Kenneth Baughman, Mary Jane Bebout, Sally Jane Beck, Garry Benner.

Row 3—Juanita Blizzard, Evelyn Blodgett, Molly Lou Bob, Mary Boyer, Jerry Bowden, Barbara Bradford, Nancy Branscome, Edith Brown.

Row 4—Mary Brown, Robert Brown, James Brutchey, Joan Busby, Harry Butler, Clinton Calloway, Clara Carter, David Chaney.

Row 5—Kenneth Channel, John Chester, Jo Ann Citrone, Ellen Claggett, Charles Coad, Geraldine Coates, John Cocanour, Donald Cochran.

Row 6—Frieda Davis, Flora Del Cecato, James Denner, Loretta Derringer, Floyd Dickey, Betty Dickerson, Paul Diller, Tracey Diller.

Row 7—George Dine, Donald Dollison, La Verne Dowler, Carl Duncan, Virginia Dunn, Letha Dyer, Charles Edwards, Janet Ellis.

Row 8—Katherine Ellis, Inez Elmore, Marjory Evans, Naomi Evans, John Bruce Ewald, Janice Ewing, Mary Coffinbarger.

Not Pictured—Edith Arbaugh, Margaret Barcus, Virginia Boyer, Marie Braid, Cleda Cunningham.

Juniors

Row 1—William Collins, Richard Couden, Stella Craig, Norma Dalton, Betty Darling, Mary Daugherty, Oren Davis, Robert Ewing.

Row 2—Bernard Fatig, Nancy Fatig, Annabelle Feiber, Mildred Fields, Ruth Fisher, Richard Fisk, Frank Flowers, Carol Fluharty.

Row 3—Richard Fluhart, Charles Forbes, Evelyn Ford, Gloria Fox, Ronald Franz, Bernard Freas, Eugene Galbraith, Earl Gamerdinger.

Row 4—Jim Garee, Ralph Garee, James Gilham, Lawrence Gleckler, Harold Goodin, Martha Goodlet, Robert W. Gardner, John Griffith.

Row 5—Kenneth Guy, Darlene Hague, Rodney Hannahs, Charles Handley, Janice Hand, Martha Hare, Rosalee Harmon, Donna Harper.

Row 6—Chloe Harris, Richard Hartman, Donald Heatwole, Gloria Hendren, Amy Henzy, Warren Heminger, Robert Hill, Ruth Hill.

Row 7—Rodney Hobbs, Mary Ann Holman, Ruth Holmes, Gwendolyn Holmok, Jean Honenberger, Bill Hughes, Donald Hunter, Earl Huston.

Row 8—Norma Huston, Eleanor Inlow, Eugene Johnson, Carole Jones.

Not Pictured—Lester Franklin, William Griffith, Harry Harris, Margaret Hauman, Bennie Hitchcock, Nancy Idle.

Juniors

Row 1—Kenneth Jenkins, Cornelia Jones, Merrill Jones, Robert Jones, Virginia Jones. Betty Kalt, Joanne Kaercher, Rita Jo Keckley.

Row 2—Marjorie Kelley, George Kiger, Kenneth King, Leroy King, Ruby Lou Kinneer, William Knox, Jeanne Kurtzhalz, Richard Lally.

Row 3—Esther Lammers, James Lawrence, Kathleen Lawson, Alec Leslie, Marguerite Lightner, Keith Arlen Litten, Claire Lindemann, Richard Livingston.

Row 4—Thomas Lomas, James Love, Lee Lugar, Imogene Lyons, Marian Linn, Patricia McCann, Robert McClain, Donald McCoy.

Row 5—Kenneth McCreary, Idabelle McDowell, Julia McGinnis, Beatrice McInturf, Betty McLeish, Richard McNabb, Betty McPeek, Mary McDonald.

Row 6—Robert McDonald, Margaret Mackenzie, Robert Maidel, John Makris, Charles Malherbe, Betty Marple, Anna Massalas, Betty Matz.

Row 7—Donald Meacham, Gene Miller, Jacualyn Miller, Ellis Moffet, Mary Montgomery, Marcia Moore, Wayne Moore, Betty Moran.

Row 8—Wayne Morrow, Richard Myers, Dorthea Myers, Jack Maier.

Not Pictured—Don G. Jones, Harriet Jones, Marian Linn, Betty McCartney.

Juniors

Row 1—Gerald Nash, Mary Neff, Elizabeth Nethers, Mary Lou Nichols, Paul Norris, Kenneth Oakleaf, Richard Oder, Gerry Overstreet.

Row 2—Richard Padar, Jack Palm, Robert Patrick, Patricia Patrick, Loueda Patton, Bruce Penrose, June Perdue, William Peterson.

Row 3—Kathryn Pfeffer, Evelyn Phillips, Patricia Lou Phillips, Desso W. Phillips, Donald Pigman, Rollie Pipes, Wanda Place, Joan Plaine.

Row 4—Robert Post, Robert Pound, Norma Priest, Jerry Provin, Wayne Queen, Constance Radu, Robert Ramey, Richard Redd.

Row 5—Emma Lou Redman, William Rehbeck, Lloyd Reinbeau, Marian Replogle, Richard Retherford, Lloyd Rhodes, Patsi Rice, Patti Rice.

Row 6—Frances Richards, Wilma Richards, Thomas Rickles, Bonnie Rine, Alice Ritchey, Suzanne Rivitz, Donald Roberts, Evelyn Robinson.

Row 7—Maryann Robinson, Carol Russell, Richard Ryan, Linda Satterfield, Jack Schaller, Charles Schenk, Harry Schmidt, Molly Schmutzler.

Row 8—Roger Search, Ardella Shannon, Harold Sheets, Betty Stevens.

Not Pictured—Eleanor Percoco, Gerald Radcliffe, Phyllis Radcliffe.

Juniors

Katie Harmon

Row 1—Robert Sherman, Emojean Shomaker, Nancy Singer, Donald M .Smith, Donald R. Smith, Ruth Smith, Mildred Snow, Robert Snyder.

Row 2—Rose Soliday, Shirley Stasel, Joan Stedman, Robert Stewart, Colleen Stokes, Eloise Strait, Donald Street, Patricia Sullivan.

Row 3—David Teagarden, James Teuscher, Frank Thomas, Alvin Thompson, Maggie Thompson, Ruth Thorp, John Tippie, Betty Trimble.

Row 4—Gerald Truex, Joan Tucker, Betty Turk, Rosemarie Turner, Frances Van Horn, Barbara Van Fleet, Leland Vermilion, James Walker.

Row 5—Virginia Walker, Archy Waller, Kathryn Warman, Don Watson, Nevil Watson, Ruth Watson, Mary Wagner, Dolores Weed.

Row 6—Dorothy Weekly, Lulu Weekly, James Weller, Charles Wells, Corabelle Westfall, Paul Wetzel, Jean White, Elizabeth Williams.

Row 7—Marilyn Williams, June Wilson, Shirley Winegardner, Patsy Wise, Rosa Wise, Charles Woolard, Walter Woolard, John Worley.

Row 8—Mary Jane Wright, Robert Young.

Not Pictured—Eugene Sites, George Smith, Julia Styers, Glen Thompson, Billie Lou Van Horne.

Sophomore Class Officers

JAMES McFARLAND
President

EDWARD RYAN
Vice President

MARILYN WEBB
Secretary

DAVID MECKLEY
Treasurer

Sophomores

Row 2—Jo Ann Abbot, Carolyn Adams, Barbara Allen, Donald Alspach, Esther Amos, Patricia Anderson, Robert Ashbrook, Robert Ault.

Row 2—Norma Barcus, Orville Baughman, Juanita Beeny, June Beckman, Charlotte Beesler, Jo Ann Bell, Richard Benner, Dorothy Bennett.

Row 3—Maurice Burt, Dick Betz, Earl Bevard, Lena Bieberbach, Kathryn Birkey, Margaret Binckley, Barbara Black, Mary Black.

Row 4—Emil Block, David Blowers, Joseph Bodle, Barbara Bonham, Barbara Lee Bonham, Eugene Bonham, Maymie Bowen, Virginia Boyer.

Row 5—Marjorie Brecht, Robert Braddock, Alice Bragg, Hilda Bratfisch, Carol Brooks, Dick Brown, Marilyn Brown, Mary Dolores Brown.

Row 6—Murel Brown, Reola Brown, Jess Buchanan, Joan Burgess, Robert Burns, Mary Butler, Barbara Carter, Crile Chaney.

Row 7—William Chaney, Cornelius Cherry, Elizabeth Cochran, Roland Cochran, Katherine Cole, William Coleman, Lois Cooksey, Jess Cooperider.

Row 8—Betty Lou Korb, James Coyle, Cleta Cunningham, Juanita Cupps.

Not Pictured—Charles Bounds.

Sophomores

Row 1—Clarence Cramer, Carolyn Crawford, Laura Dalton, Geraldine Daugherty, Dorothy Davidson, Eloise Davidson, Richard Davis, Mable Davis.

Row 2—Alice Dawson, Valeria Decker, June Deeds, Robert De Lancey, Betty Dement, Jack DeMent, Wilbur DiBlasio, Addison Dickinson.

Row 3—Ruth Dillion, Shirley Diller, Joan Dixon, Eleanor Dodson, Betty Lou Eiffinger, Gretchen Ellis, Stanley Ericson, Mary Ellen Eshelman.

Row 4—Donald A. Evans, Ruth Ann Fairall, Bonnie Farmer, Richard Feuerriegel, Paul Flanigan, Faith Fletcher, Sally Forbes, Janice Frey.

Row 5—Alice Frey, Robert Garver, Larry Gatrell, Joan Gatrell, George George, Genevieve Gibbs, William Gienger, Janet Glasmeir.

Row 6—Richard Glasmeir, Edna Mae Grove, Mary Lou Grandstaff, Paul Grigsby, Bill Griffith, Naomi Griffith, Joe Gutridge, Jean Haas.

Row 7—Howard Haga, Harriet Hagans, Mary Ann Hale, Mary Hanners, Larry Handel, Virginia Handley, Keith Harbit, John Harding.

Row 8—Helen Harris, Jack Hart, Carole Haley, Walter Hay, Jim Helphrey, Anna Lou Henry, William Henry, Peter Henson.

Not Pictured—Jeannine Dial.

Sophomores

Row 1—Joyce Hess, Harold Hickman, Calvert Hines, Betty Holley, Cleo Holton, Robert Hook, Dianna Horwitz, Donald Howard.

Row 2—Phyllis Howard, Clarice Howes, Relva Huffman, Joseph Hughes, Norma Jean Hunt, Max Ivers, Ralph Jackson, Treva Jeffers.

Row 3—Dollie Jones, Don W. Jones, Joseph Jones, Danny Johnson, Seward Johnson, Ronald Johnson, Ted Johnson, Richard Johnston.

Row 4—Robert Kane, Joyce Keinath, Wilburt Kiger, John Kincaid, Donald Kinney, Christine Kornman, Joan Kvintus, Shirley Lamson.

Row 5—Annabelle Lane, Harold Lane, John Larrimore, Betty Lavelle, Eddie Leach, Kathleen Levingston, Lois Litten, Dolores Logsden.

Row 6—Evelyn Love, Hugh Lecky, Margaret Lugar, Kathleen Luther, James MacFarland, Sue MacNealy, Doris MacPherson, Norma McKinney.

Row 7—Mary McKnight, Carlene McMannis, Ross McPeek, Katherine Markham, Jack Marriot, Barbara Martin, Frances Mason, Ruth Mason.

Row 8—Durward Masters, Charles Mathie, David Meckley, Bill Miller, Donald Moon, Harold Moore, Betty Moss, Violet Mowrey.

Not Pictured—Donald Hose, Paul Keller, Betty Kidd, Clarence Kinney, Betty Lou Korb, Virgil Lake, David Laughery, Gloria Jean Loughman, Durward Lugenbeal, Shirley Miner.

Sophomores

Row 1—Ruth Murphy, Glen Myers, Charlotte Nadolson, Juanita North, Martin Nusskern, Herb Nye, George Offenbaker, Margaret Neal.

Row 2—Helen Orr, Nancy Otterman, Virginia Oxley, Nancy Pancaw, Patricia Parker, Charlotte Parlet, Charles Peffers, Russel Peffers.

Row 3—Hazel Pemberton, Donald Pepper, Virginia Perdue, Charles Perry, Raymond Perry, Ruth Pethtel, Rita Pettit, Charlotte Pickering.

Row 4—Ruth Poling, Shirley Post, Charlene Pound, Jane Powell, Phyllis Powell, Ruth Price, Ned Pryor, James Raison.

Row 5—Jerry Rambo, Goldie Mae Randles, Joyce Redman, Parker Reed, James Reid, Lena Ridenbaugh, Marjorie Rennecker, Robert Reynard.

Row 6—Alice Rice, Halley Richards, Jean Richards, Earl Richardson, Kenneth Roberts, Donna Robinson, Edgar Robinson, Grace Rodgers.

Row 7—Minerva Rodgers, Dan Roike, Eileen Roof, Jo Anne Rowe, Lawrence Rudolph, Anna Rusic, Charles Russel, Sonny Ruton.

Row 8—Edward Ryan, Alice Sands, Bonnie Schlosser, Harold Schmitt, Dolores Scott, Ellen Sennett, Donald Shackleford, Ruth Shell.

Not Pictured—Donald Norris, Carl Oakleaf, Helen Orr, Shirley Petery, Charles Purks.

Sophomores

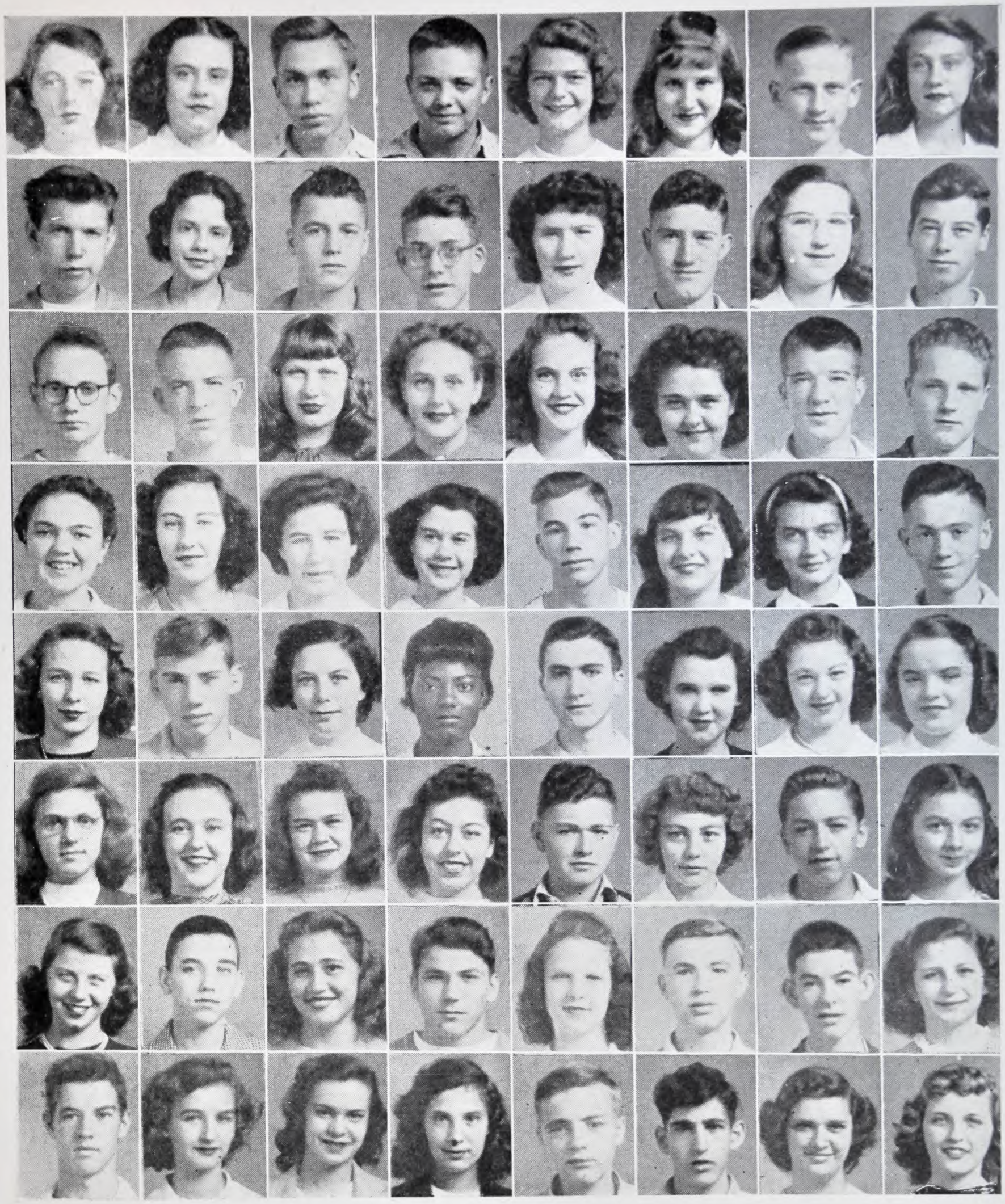

Dick
Tupps

Row 1—Susan Shields, Barbara Shreve, Arthur Simpson, Orville Simpson, Marjorie Simpson, Donna Slebodnik, Robert Speer, Esther Smith.

Row 2—Jerry Smith, Thelma Smith, Giles Smucker, Donald Steinhoff, Josephine Stichter, Claude Stickle, Ellen Stickle, Walter Stickle.

Row 3—Thomas Still, John Strate, Carleen Sutton, Juanita Swan, Edith Swartz, Macille Swartz, Donald Tanner, Harlan Taylor.

Row 4—Margaret Taylor, Jean Teagarden, Bonita Thompson, Ruby Tignor, Richard Tippie, Betty Tripp, Lulu Vaia, Theodore Vaia.

Row 5—Mona Jean Vander Hoven, Talbot Van Ness, Emma Jean Van Winkle, Eunice Varner, Eugene Varrasso, Dolores Vermilion, Juanita Vermilion, Margaret Waggoner.

Row 6—Dorothy Waldren, Eleanor Walker, Carolina Waitt, Myra Waitt, Glen Warrick, Marye Weakley, Charles Weaver, Dalma Weaver.

Row 7—Marilyn Webb, David Weller, Marjorie Wetzel, Denny Wheeler, Mary Willing, Earl Wilson, Jay Wilson, Dorothy Wolfe.

Row 8—George Woolard, Barbara Wooles, Phyllis Worstell, Mabel Yarnelli, Larry Yaus, Kenneth Yost, Beverly Yount, Carol Zeiher.

Not Pictured—Juanita Smith, Norma Smith, Shirley Stasel.

"Date Bait"

"How does it taste fellows?"

"Tell us too"

"Stilts"

"Don't look so happy about it"

"Watcha waitin' for?"

"Oh those sophomores!"

LINCOLN JUNIOR HIGH SCHOOL

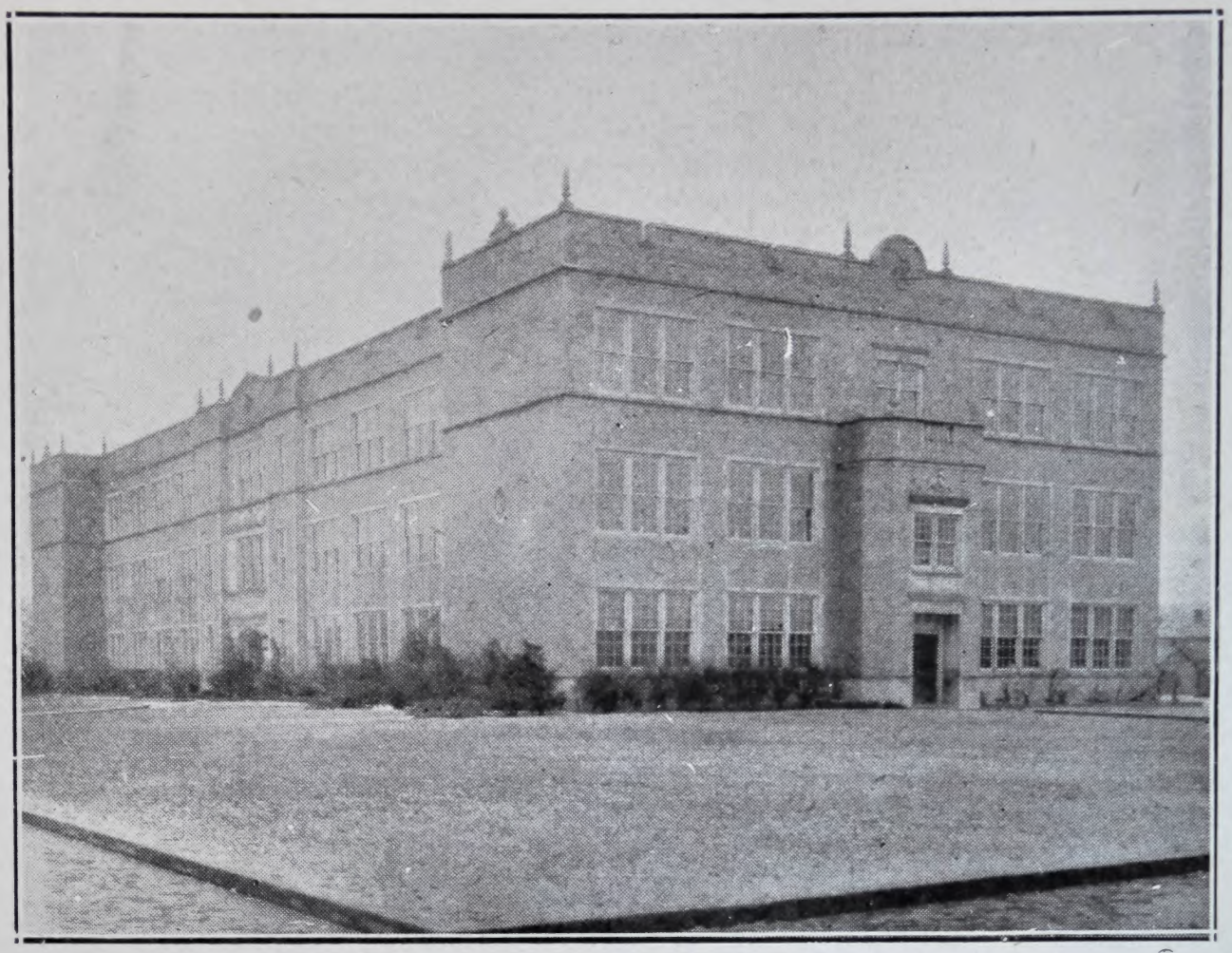

THORA B. MacDONAGH
Principal

A. B., Denison University
M. A., Ohio State University

LINCOLN

Row 1—Homer Allen, Mary Jane Anderson, George Andrews, Charles Angeletti, Harry Ballenger, Robert Barnes, Marcella Blizzard, Beverley Blowers.

Row 2—Mary Bonham, Don Bosscawen, Billie Boswell, Jo Ann Burden, Joan Boyd, Bringardner, James Butler, Ellen Carpenter.

Row 3—James Carson, Robert Chaney, Donald Chapman, Jack Connor, Betty Courson, Gail Darnes, Hallie Davis, Richard Deeds.

Row 4—Betty Delancey, Fred Dillon, Marlene Ditter, Kathleen Donaldson, Blanche Dutcher, Dixie Eisert, Frances Elmore, Martha Evans.

Row 5—Allen Ewing, Clarice Farley, Ellen Flowers, Ralph Friend, Annabel Gardner, Lola Garrett, Hallie Gayheart, Anna Mae Groves.

Row 6—Donald Gutridge, Verna Halblaub, Patricia Ann Halbrooks, Mildred Helser, Billy Hitchcock, Ruth Huff, Patricia Hunt, John Huston.

Row 7—June Jacobs, Douglas Johnson, Louise Jones, Robert Kaercher, Annabel Keeran, Norma Lane.

LINCOLN

Row 1—Katherine Link, Robert Livingston, Mary Lombardo, James McCaulskey, Albert McDowell, Ralph McInturf, Robert McVey, Duane Masters.

Row 2—Richard Melton, Kentrell Miller, Margaret Moomaw, Betty Myers, Don Neighbor, Jo Ann Nichols, Mary Alice Pakleaf, Joan Place.

Row 3—Earl Pollock, Charles Pound, Clarence Purdy, Frances Randles, Edwin Redman, Janet Rice, Inez Rine, Phyllis Rine.

Row 4—Delores Roach, Richard Schroats, Robert Scott, Vernabelle Scott, Robert Shaw, Ralph Sheeler, Judy Siegel, Donna Smith.

Row 5—Shirley Smith, Mary Lou Snelling, Delores Spence, Howard Stickle, Ruth Stough, Louanna Sturman, Raymond Teagarden, Allan Tilton.

Row 6—Joy Tomlinson, Joan Turk, Phil Walker, Roy Walker, Barbara Warrington, Carol Weakley, William Welch, Fred Wessinger.

Row 7—Bonnie White, Dorothy Williams, Robert Williams, Warren Williams, Donald Willis, Wanda Woodruff, Joan Zink.

The Lincoln Lantern

(In the picture, from left to right, seated) Robert Lampton, John Orr, Bernard Ditter, Bernard Farmer, Walter Chaney, Marilyn Brooks, Jean Hines.

(Standing) Lola Garrett, Evelyn Hughes, Donnalea Cain, Ruth Huff, June Jacobs, Shirley Smith, Ellen Carpenter, Dorothy Geller, Joann Turk. Absent at time of picture Phyllis Rine, Bob Livingston.

The "Lincoln Lantern" reappeared at Lincoln Junior High School last year after the wartime activities no longer required so much of the pupils' time. The "Lantern" is a mimeographed paper, published four times annually containing stories, poems, sports, book reviews, reports of clubs, assemblies, athletic events and all activities in which Lincoln pupils are interested. Many boys and girls have contributed to the paper during the last two years. Some of the cover designs drawn by Lincoln pupils displayed both originality of design and skill in drawing. Staff members work individually on stories assigned to them; however, a few of them have collaborated on stories based on interviews with speakers or classmates. Another feature of interest to the staff has been the exchange of papers with other Newark schools and neighboring cities.

This year's Lantern has been guided by Phyllis Rine, president; Jimmy Butler, secretary; and Ellen Carpenter, treasurer.

CENTRAL JUNIOR HIGH SCHOOL

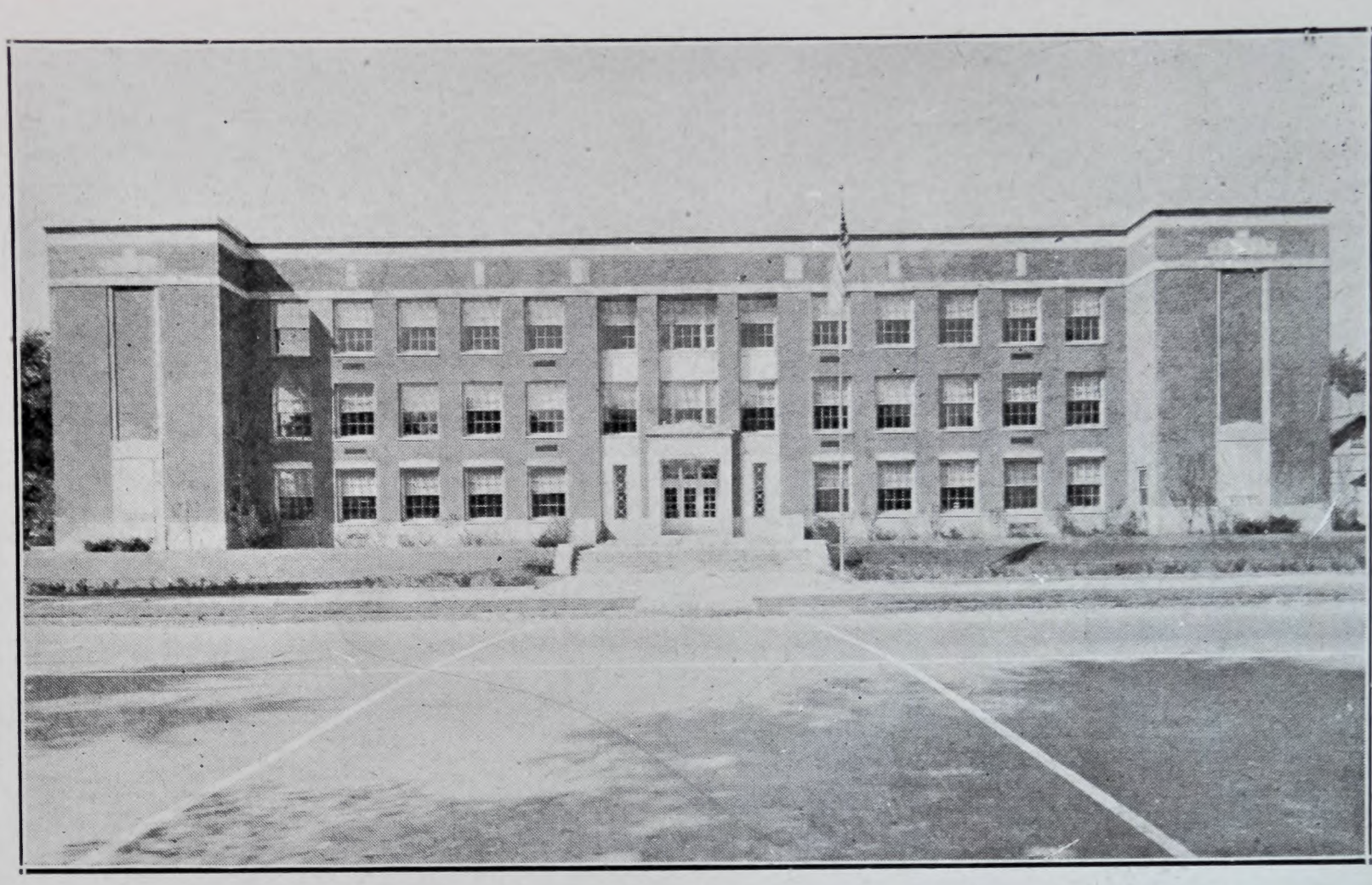

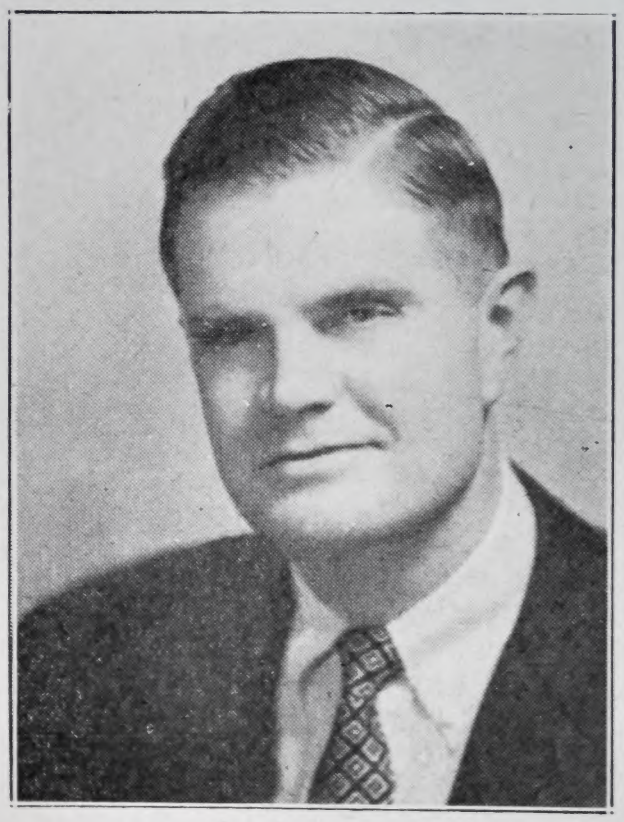

LESTER B. COX
Principal

A. B., Otterbein College
Graduate Work, Ohio State University

CENTRAL

Row 1—Connie Allen, Barbara Bailey, Robert Barrett, Helen Baruxes, Richard Beery, Phyllis Beinhower, Lester Benner, Donna Bingham.

R.w 2—Joan Boring, Molly Braid, Barbara Brookover, Mildred Brown, La Verna Butler, Wilber Butler, Bobby Cates, Sally Clark.

Row 3—Paul Clifton, Joyce Copley, Dwight Cottrill, Bill Coventry, Donald Coyle, Walter Cramer, Ruth Crawford, Mary Cree.

Row 4—Lyle Doll, Charles Dudley, Carol Evans, Harold Freas, William Fish, Lepa Franga, Richard Glover, Robert Goodin.

Row 5—Mary Grimm, Richard Grove, Richard Hall, Dick Hayes, Florence Hayman, Paul Henderson, John Hitchcock, Charles Holler.

Row 6—Mary Holman, Patricia Homman, Katherine House, Richard Humphries, Nancy Hunt, Sue James, Shirley Kilpatrick, Alice King.

Row 7—Carol Lewis, James Lewis, Joanne Loewendick, Carrie Loughman, Charlotte McMullen, Wanda McPeek, James Mariani, Linda Martin.

CENTRAL

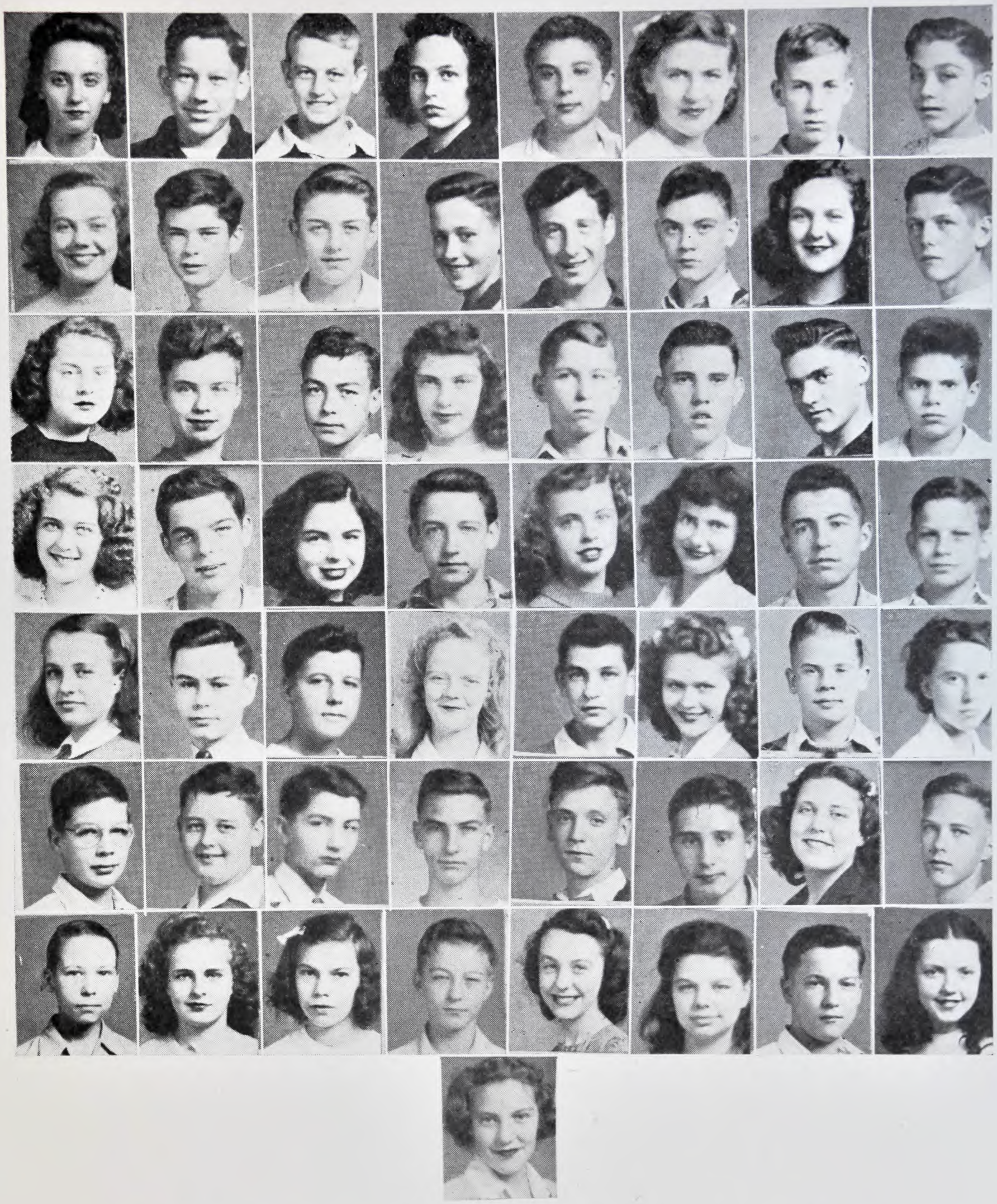

Row 1—Mary Martin, Alvin Miller, James Moody, Bonnie Moore, Ernest Oakley, Veronica Orevac, John Palmer, Richard Palmer.

Row 2—Marilyn Parker, Joe Parkinson, William Patton, Gordon Patton, Charles Pickering, William Potts, Joanne Redman, Russell Reid.

Row 3—Helen Renner, June Richards, Carl Rittenhouse, JoAnn Schultz, Glenn Sickles, Lawrence Sillin, John Simmers, Paul Smith.

Row 4—Rosalie Smith, William Smitley, Rosalie Smitley, Richard Snelling, Joyce Spellman, Jane Steele, Robert Stevens, Carl Stewart.

Row 5—Marilyn Stewart, Grant Stradley, Earl Stuthard, Shirley Stuhard, Phillip Sullivan, Shirley Swan, Lewis Unternaher, Arline Updike.

Row 6—Ronald Van Atta, Karl Varney, Dick Wallenburg, Robert Warthen, Gene Watson, William Weekley, Dorothy Welsh, Richard West.

Row 7—Donald White, Doris Wilcox, Mary Williams, Chester Wilson, Marjorie Wince, Nancy Wince, Fred Winter, Minnie Winter.

Row 8—Eloise Wright.

Not in Picture: Donald Felumlee, Marie Nisley, Betty Rowe, Pete Baumgartner, Gene Kinsey, Anna Lou Cape, Richard Ellis.

Central Basketball Squad

Row 1—Paul Clifton, manager; William Coventry, Gene Watson, Robert Stevens, Pete Baumgartner, Robert Barrett, James Lewis.

Row 2—Mr. Stuart, coach; James Mariani, Richard Beery, Edgar Dupler, Gene Kinsey, Russell Reid, Robert Cates, manager.

Central School is proud to give recognition to its Varsity and Reserve Basketball Squads. These boys, under the direction of their coach, Walter Stuart, finished the basketball season in first place in their respective leagues.

The Varsity team won 11 straight games during the season after losing its opener to Lincoln. Pete Baumgartner, forward, acted as captain and was high scorer on the team with a total of 136 points. Bob Stevens, center and pivot man, had a score of a total of 116 points. In addition to Baumgartner and Stevens, Jim Lewis, Gene Watson, Bill Coventry and Bob Barrett helped carry the brunt of attack throughout the rugged season.

The Reserve team won 12 games and lost three during the regular season which ended in a Central and Lincoln tie for first place. Thursday afternoon, March 13, Central added another trophy to its case when the Reserves won the championship of the league by taking a 14-8 decision from Lincoln on the senior high gymnasium court.

Milan Franga, guard, acted as captain and also scored 72 points. High scorer on the team was right forward, Ronnie Foote, with a total of 111 points. Bob Toland, center and pivot man, scored 63 points.

1946-47 Season Record

VARSITY

24 Central – Lincoln 32
31 Central – Wilson 26
31 Central – St. Francis 19
37 Central – Roosevelt 28
27 Central – Lincoln 26
31 Central – Wilson 20
38 Central – St. Francis 11
44 Central – Roosevelt 43
35 Central – Lincoln 33
38 Central – Wilson 24
34 Central – St. Francis 25
52 Central – Roosevelt 27

RESERVES

11 Central – Lincoln 29
22 Central – Blessed Sacrament 20
21 Central – Wilson 19
29 Central – St. Francis 16
22 Central – Roosevelt 8
17 Central – Roosevelt 12
25 Central – Blessed Sacrament 8
26 Central – Wilson 15
15 Central – St. Francis 12
14 Central – Roosevelt35 (forfeit)
17 Central – Lincoln 18 (overtime)
15 Central – Blessed Sacrament 2
15 Central – Wilson 7
22 Central – St. Francis 5
14 Central – Lincoln 8 (championship)

WOODROW WILSON JUNIOR HIGH SCHOOL

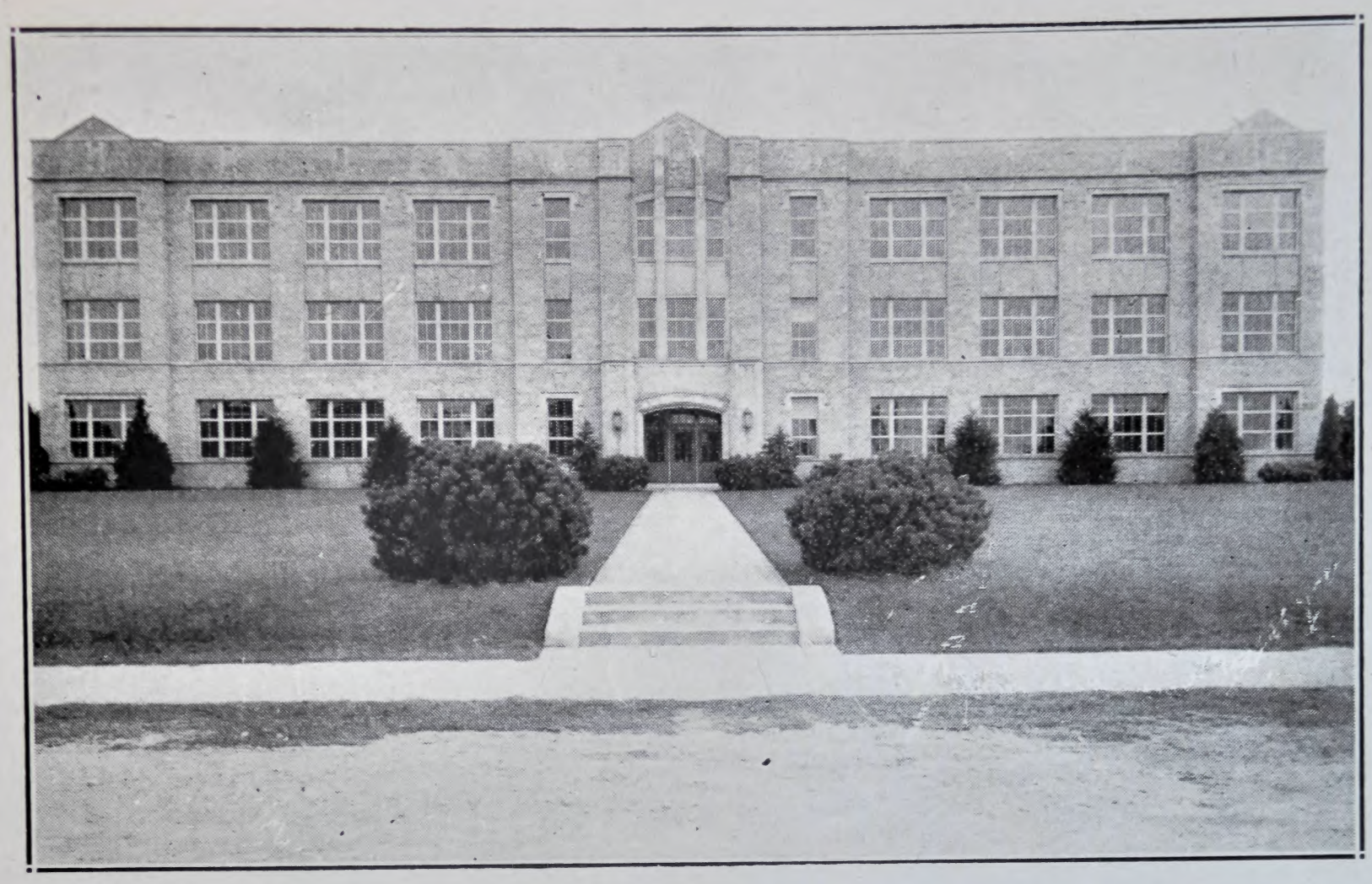

E. H. HECKELMAN
Principal

A. B., Ohio Wesleyan University
M. A., Ohio State University

WILSON

Row 1—Jean Ann Adams, Jo Ann Bachman, Donna Bailey, Lewis Bebout, Shirley Brannon, Jo Ann Brownfield, Besse Buchanan, Joyce Butler.

Row 2—Wilma Butt, Jack Cartnal, Edward Cline, Carol Cochran, Charles Craig, Elaine Creighton, Carol Disbennett, Ruth A. Donovan.

Row 3—Joyce Drake, Robert Ervin, Fred Fernow, Rose A. Fink, Paul Flowers, Marilyn Fluharty, Estella Forsythe, Franklin Fouts.

Row 4—Glenn Fox, Barbara Fredritz, Shirley Gamble, John Gonser, Gail Goss, Jean Grider, Janice Grove, Nancy Haines.

Row 5—Wilson Henry, Sue Killinger, Larry Hogue, Alan Hoon, Bill Johnson, Bob Kirk.

WILSON

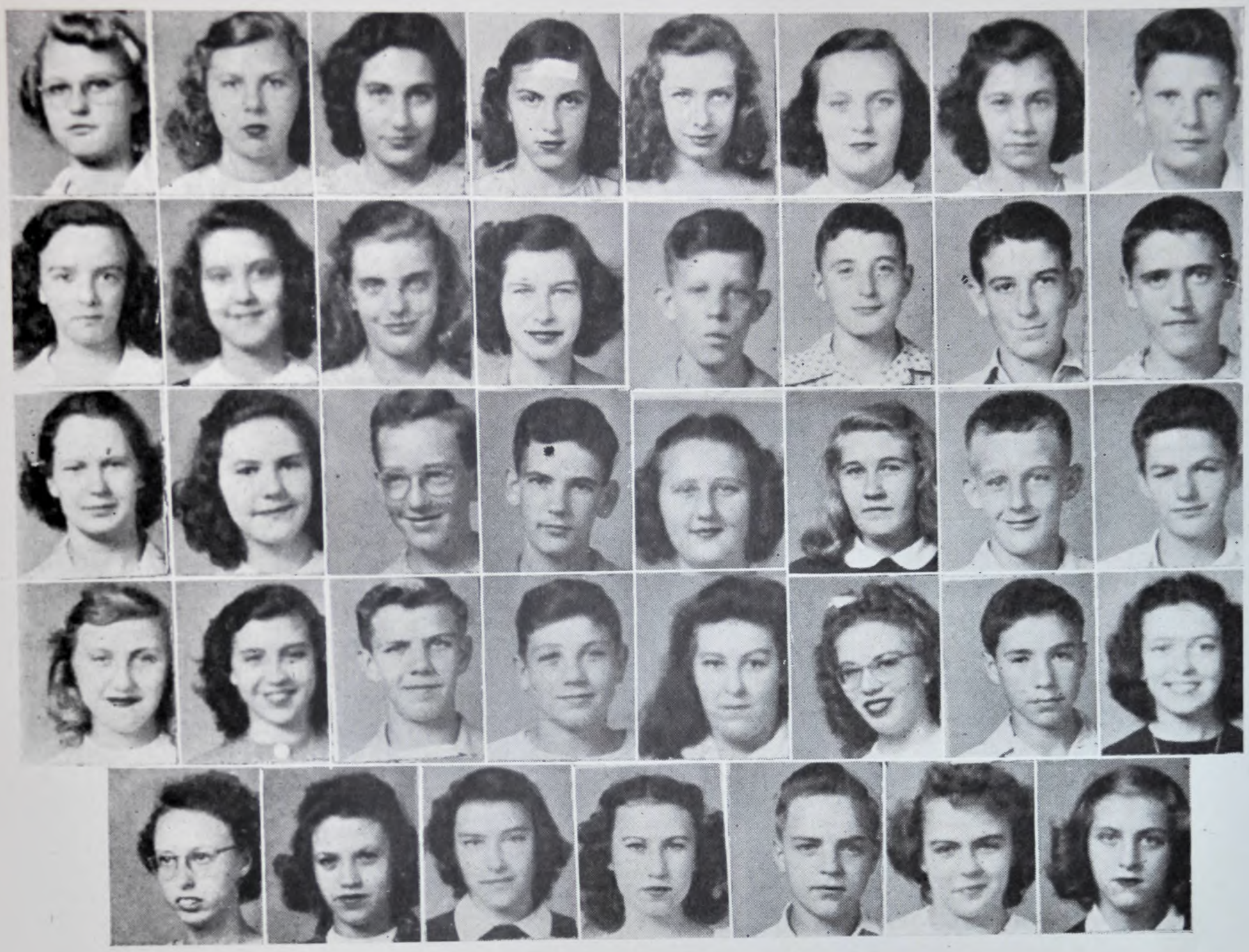

Row 1—Patsy Larason, Shirley Lee, Dorothy Lewis, Rose Messino, Anne Moore, Jo Anne Moore, Barbara Null, Lewis Oder.

Row 2—Rita Palm, Donna Parish, Georgeann Penick, Nellie Posey, Dale Ralston, Lewis Reece, Harold Richardson, Eugene Ridenbaugh.

Row 3—Electa Roberts, Beverly Roley, David Roof, William Rose, Mary Louise Schaller, Patty Scott, James Shields, Robert Slocumb.

Row 4—Shirley Staiger, Mary Lou Stauch, Charles Swick, Donald Thomas, Jean Thompson, Marlene Vann, Roland Wagner, Carol Walker.

Row 5—Harriet Warnock, June Weekley, Nancy Wickham, Sue Wilkin, John Wince, Nancy Woltjen, Barbara Yost.

Wilson Junior High School Ensemble

Left to right (standing)—Mrs. Welsbacher, Shirley Lee, Jean Grider, Elaine Creighton, Jean Ann Adams, Dorothy Lewis, Wilma Butt, Sue Wilkin, Donna Bailey. Seated—Joyce Butler, Georgeann Penick.

Woodrow Wilson Junior High School is featuring the above picture of the "Girls' Ensemble" which is only one group of the many who have been furnishing some very fine music this year. With these groups we are establishing our First Annual Concert which will be featured in the spring of each school year.

We are indebted to Mrs. Betty Welsbacher for new interest and enthusiasm for singing, especially among our boys, and she is likewise finding much musical talent in the school which had not manifested itself here-to-fore.

ROOSEVELT JUNIOR HIGH SCHOOL

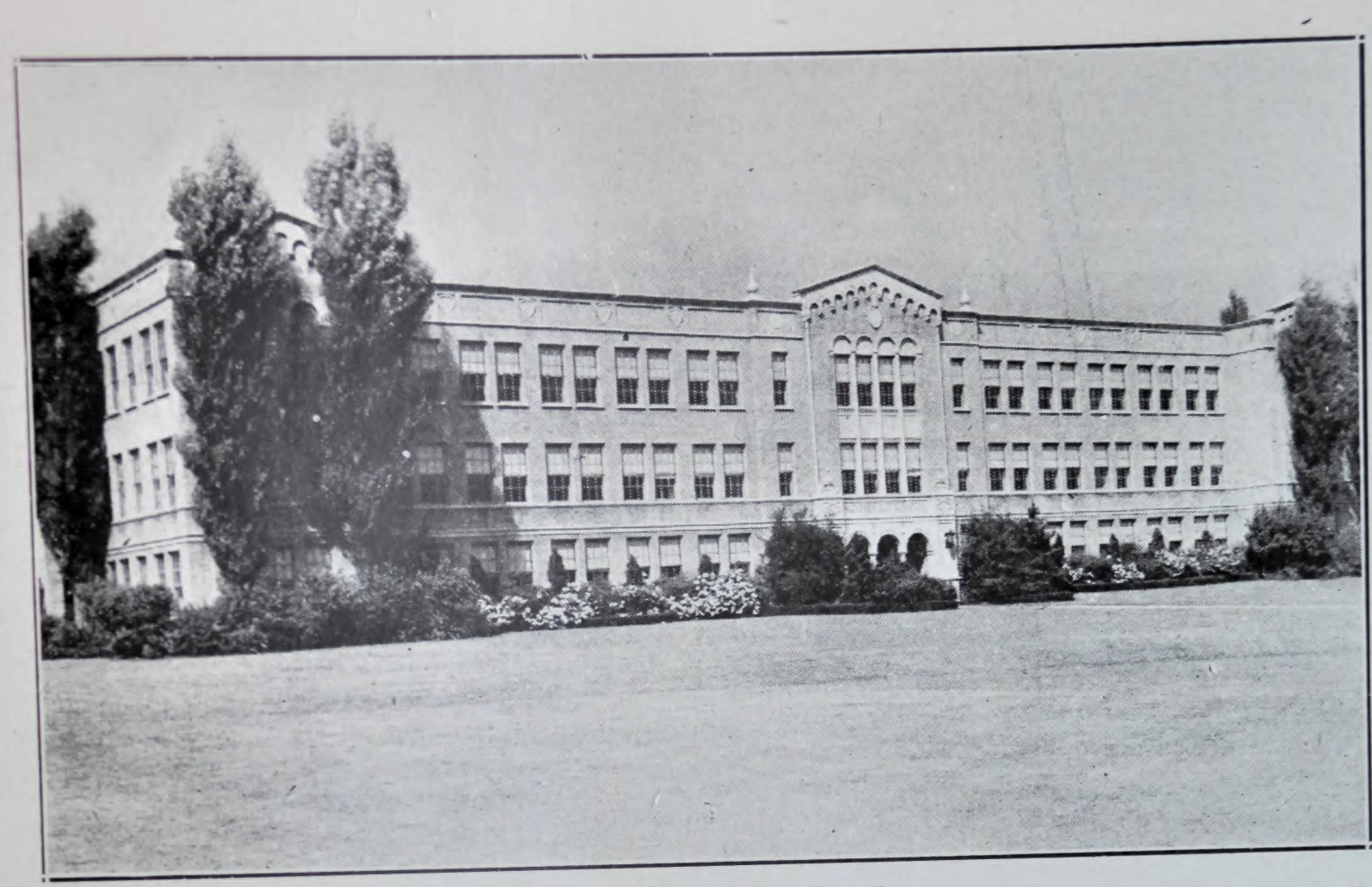

EDITH FLEMING
Principal

B. S., Michigan State
Normal College

ROOSEVELT

Row 1—Norma Agey, Connie Asher, Barbara Balding, James Baumgartner, Joseph Baumgartner, Harry Bay, Merill Beaver, Ralph Bebout.

Row 2—Carol Jean Beckman, Charles Black, James Bline, Charlene Canter, Richard Castle, Fred Citrone, Lewis Claggett, Myrtle Cochran.

Row 3—Gladys Coleman, Robert Cochran, George Collet, Shirley Coyle, Ralph Crane, Dorothy Darling, Jeannetta Davis, Jack Dush.

Row 4—Richard Field, Benjamin Finckel, Janice Flannigan, Richard Fleitz, Carol Foit, Jo Ann Franklin, Robert Frye, Marilyn Gamble.

Row 5—Barbara Good, Theodore Green, Dwight Hackney, Mary Ann Hall, Anna Lou Harris, Robert Harris, James Hartsough, Frederick Hayes.

Row 6—Eugene Hayes, Ann Heckman, James Hess, Brenna Hobson, Margaret Holman, William Ingler.

ROOSEVELT

Row 1—Gordon Johnson, Robert Kinney, Nancy Lally, Elizabeth Leslie, Barbara Levingston, Richard Lippincott, Terry Long, Charles McLaughlin.

Row 2—Joan MacNealy, Patricia Mann, Jack Martin, Albert Meriwether, Margaret Miller, Stanley Miller, Ralph Moore, Phyllis Orr.

Row 3—Anna Mae Parmelee, Patricia Parmelee, Maxine Phares, Betty Price, Helen Price, Mary Lou Reid, Robert Reid, Gerald Rine.

Row 4—Roger Seim, Richard Seiter, Richard Seniff, William Shibler, William Simms, Richard Simpson, Bernard Spitzer, John Smith.

Row 5—Robert Steinberger, Harriet Stickle, Dorothy Taylor, Roy Tull, Gene Van Meter, Lloyd Varner, Chandler Waggoner, Maxine Watson.

Row 6—Ruth Weekly, David Wilson, Eugene Wilson, Mary Evelyn Wilson, Robert Wince.

Roosevelt Art

Pictured above are four representatives from the seventh, eighth and ninth grades.
First row, front to back—Richard Seiter, William Dush, Robert Holmes.
Second Row—William Mackenzie, Joan VanMeter, Patty Smith.
Third Row—Mary Fulks, Shirley Coyle.
Fourth Row—Sandra Rivitz, Carol Jean Bechman.
Standing—Ronald Helman, Charles Black.

The art program is varied and changes to meet the needs of the students. Originality of work and technical use of art materials are stressed with principles of color, design, and figure drawing as a basis. Popular craft problems are introduced in each grade level such as plaster plaques, paper mache figurines, letter folios, raffia and felt jewelry, etc. The art classes also make posters for school functions such as Christmas decorations, festivals, school plays, P.T.A. programs, etc. These students are eligible to compete for the Michael J. Dowling Award which is now a permanent part of our program.

1 - 2 - 3 ,

SMILE PRETTY, GALS!

WHERE'S SANTA CLAUS ?

COLOR GUARD

LONELY? ?

ON STAGE!

"OUR GANG"

SPRING

EVENTS

The Spring Concert

Singers Await Their Cue

The sixth annual concert of the high school chorus was given in the auditorium, April 26, 1946, before a record audience. The chorus presented a varied program and featured not only selections by the entire personnel but also numbers by the boys' quartet and many soloists. The solo numbers were sung by seniors. The selection of pieces was interesting for it dipped into several types of music—religious, humorous, and college songs.

The high point of the evening was the singing of the four boys who made up the first male quartet to appear with the chorus. Their interpretation of the humorous "Nut Brown Maiden" was received with loud applause and was followed by an even better number in which Dave Lacy starred by reaching an exceedingly low note.

After a short operetta, the program was concluded by two chorus numbers.

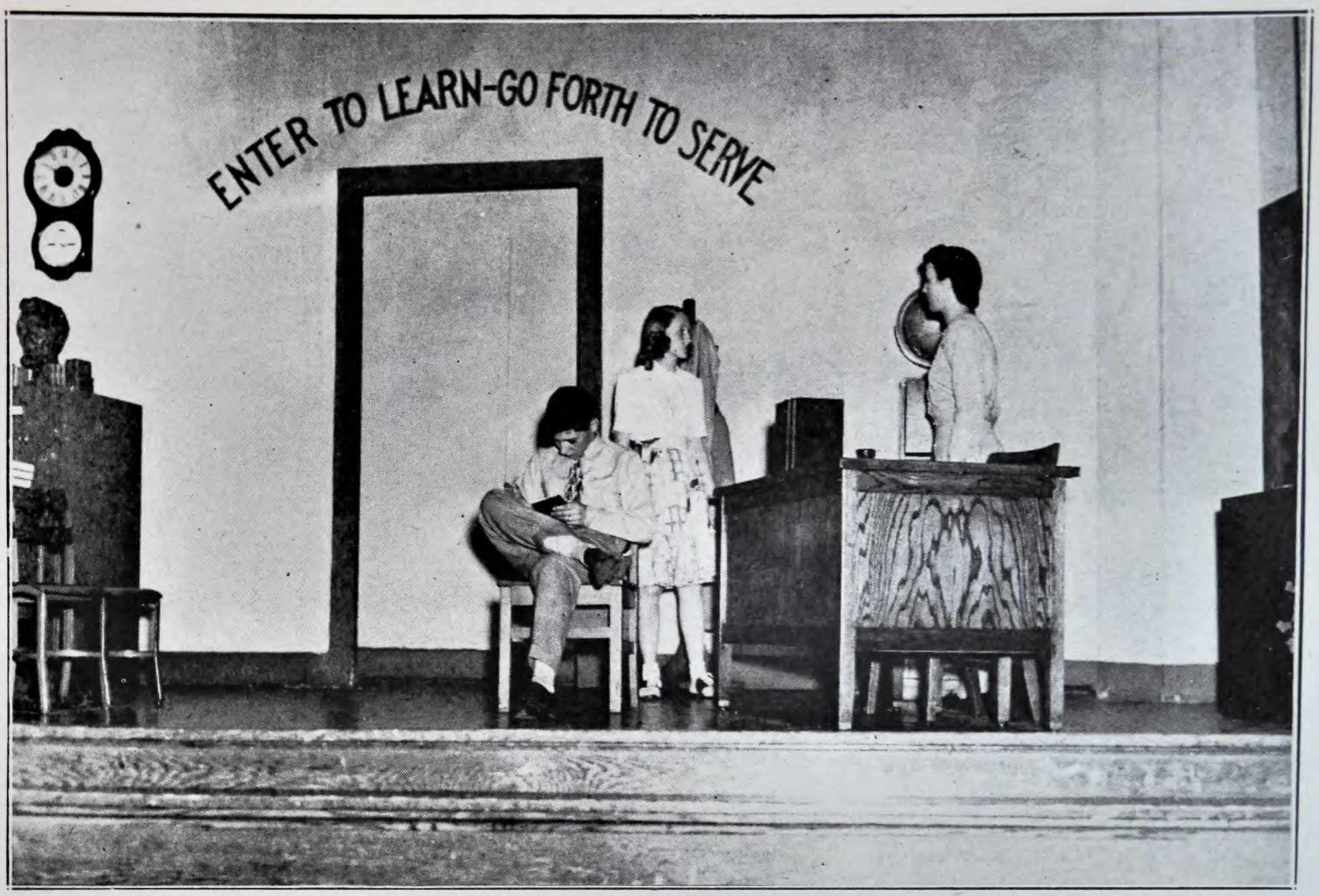

Henry Is Delinquent Again

By special arrangement with the Dramatics Play Service, the Senior Class presented *What a Life,* by Clifford Goldsmith. The curtain parted at eight-fifteen o'clock in the high school auditorium to a near-capacity audience.

The play was coached by Miss Joan Patton, who was assisted by Mr. Stewart Cox. The cast was as follows: Shirley Guthrie as Miss Shea (secretary to Mr. Nelson); Charles Fisk, Mr. Nelson (assistant principal); Carol Lloyd, a student; Carolyn Hughes, a student; Clyde McKeand, Mr. Patterson (a teacher); Mary Rickes, Miss Pike (a teacher); Robert Perdue, Bill (a student); Susan Haslop, Miss Eggleston (a teacher); Marthalee Wolverton, Miss Johnson (a teacher); William Hand, Mr. Vecchitto (a parent); Carlos Riley, Henry Aldrich (a student—the male lead); Awanna Lou Powell, Barbara Pearson (a student—the feminine lead); Mary Nees, Gertie (a student); Ted Grooms, Mr. Bradley (the principal); Joanne Brohard, Miss Wheeler (a teacher); John Bauman, George Bigelow (a student); Nancy Ferguson, Mrs. Aldrich (Henry's mother); Marion Green, Mr. Ferguson (from police headquarters); Nita Cherry, Mary (a student); and Vaida Diller, Ann Gaunder, Mary Jane Lewis, Peggy Tait, William Denman, Robert Macy, students.

The Baccalaureate

Reverend Louis H. Lammers Addresses Seniors

On the afternoon of May 26, 1946, at two-thirty o'clock, in the auditorium of the high school moved the baccalaureate procession of the graduating class. The processional, "La Rene du Sabe," by Gounod, was played by the orchestra under the direction of Mr. Gelfer. The Reverend John Veere Lacy of the East Main Street Methodist Church gave the invocation. "Sanctus," by Gounod, was then sung by the Newark High School Chorus, directed by Mr. Jones.

"Meeting the Requirements" was the subject of the sermon delivered by the Reverend Louis H. Lammers of the St. John's Evangelical and Reformed Church. The chorus followed with Gounod's "Benedictus." The Reverend John Veere Lacy pronounced the benediction.

The recessional march was "The March Slav," Tschaikovsky, played by the orchestra. The audience remained seated until the senior class had left the auditorium.

The Prom

Seniors, Juniors, and Guests Dance to
Bill Woodring's Music

Seniors, juniors, and their guests enjoyed the music of Bill Woodring and his orchestra, from Cleveland, at the annual Junior-Senior Prom, held in the gymnasium during the evening of May 28, from eight to twelve. Approximately two-hundred couples attended this outstanding function of the school's social season.

A committee of juniors under the direction of the junior class advisers decorated the gymnasium attractively for the occasion. Cheri Warthen was crowned Prom Queen.

The Prom was the second major event for the seniors of the busy commencement week.

Seniors March in the Commencement Procession

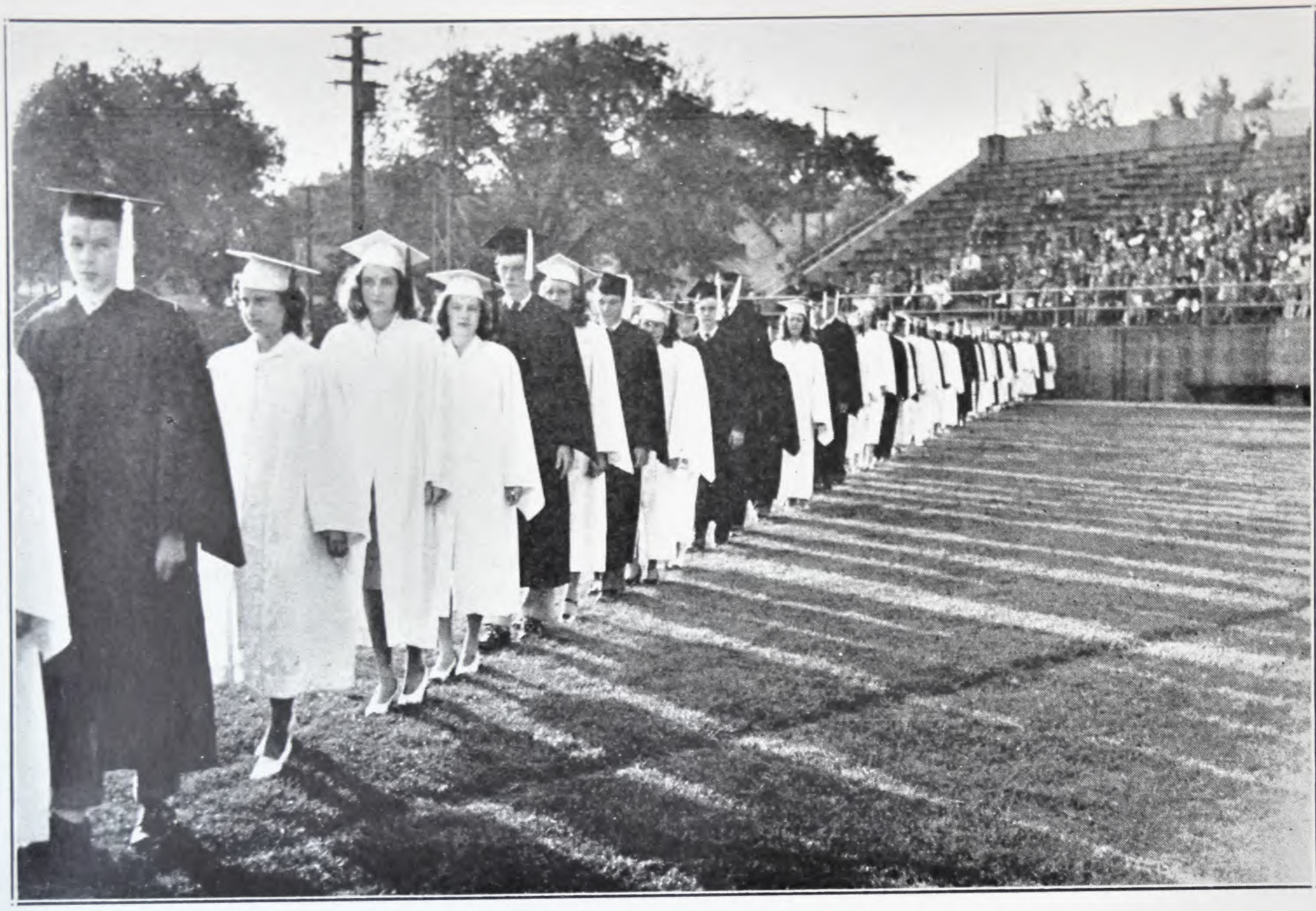

Commencement Exercises Begin

The Commencement

Dr. Jones Presents Diplomas

The Annual Commencement Exercises were held at White Field Stadium at six-fifteen o'clock in the evening of May 29, 1946.

The Newark High School Band, under the direction of Mr. Dwight Campbell, played Elgar's "Pomp and Circumstance" as the members of the graduation class—preceded by members of the Board of Education, the superintendent of Newark schools, the Reverend Mr. Lammers, the Reverend Mr. Lacy, Dr. John C. Baker, and the principal and vice principal of Newark High School—solemnly marched in procession to their places.

The Reverend Louis H. Lammers, pastor of St. John's Evangelical and Reformed Church, spoke the invocation. Following, the band played "Stout-Hearted Men," by Yoder.

The commencement address was given by Dr. John C. Baker, president of Ohio University. His subject was "The Days Ahead." Following the address, Mr. Paul B. Edwards presented the awards to various members of the class. Recognition was given the National Honor Society, the Student Council, the Reveille Annual and Business Staffs, and students having consecutive years of perfect school attendance.

Dr. Roland W. Jones, president of the Board of Education, then presented diplomas to members of the graduation class with congratulations. Recognition was given former Newark High School students who died in military service and who had not been recognized previously. Donald Merle Roberts sounded Taps.

The Reverend John V. Lacy, pastor of the East Main Street Methodist Church, pronounced the benediction. The recessional march, "Pomp and Circumstance," was played by the band.

Girls' Soft Ball

Row 1—Miss Myer, Ivory Leslie, Betty Devereaux, Shirley Cass, Marjorie McAfee, Maxine Jacobs, Jo Ann Woodyard, Betty Wise, Helen Huggins, Rosalie Saporito, Geraldine Feldner, Nancy Ferguson.

Row 2—Suzanne Rivitz, Jane Begley, Peggy Mackenzie, Della Dillon, Dorothy Wright, Marjorie Hall, Pat Walker, Delores Warner, Norma Waddell, Marjorie Wilkins, Romona Waldeck, Eileen Buchanan, Barbara Dewitt, Katherine George.

Row 3—Pat Phillips, Cornelia Jones, Eleanor Inlow, Dorothea Myers, Donna Harper, Clare Carter, Mildred Snow, Alice Ritchey, Betty Stebelton, Dorinda Smith, Marthalee Wolverton, Mary Jane Bebout, Geraldine Feldner.

Row 4—Alice Carlisle, Freda Davis, Jean Citrone, Lillian Van Wey, Bonnie Ditter, Juanita Martin, Dorothy Malloy, Pat Feaster, Nancy Idle, Amy Henzy, Kathryn Pfeffer, June Perdue, Geraldine Overstreet.

Row 5—Charlotte Nichols, Earlene Mossholder, Gizella Kovreg, Joan Morin, Anne Morrow, Evelyn Ford.

From the six teams of girls' baseball last spring, a senior team, captained by Joan Woodyard, became the champs. The other senior captain was Ivory Leslie. The two junior teams were captained by Anne Morrow and Lillian Van Wey. The sophomore captains were Alice Ritchey and Suzanne Rivitz.

The outstanding pitching of Esther English, the high batting average of Betty Wise, the superb fielding of Jerry Feldner, and the good work of Rosalie Saporito, as a short stop, all combined to put the seniors on top.

The outstanding players on the other senior team were Wanda Larrimore and Maxine Jacobs.

The team captained by Anne Morrow took second place. Phyllis Webb and Clarabell Gentile also offered tough going for the seniors.

The players on the sophomore teams that made the competition keen were Betty McPeek, Eleanor Inlow, and Patsy Wise.

Baseball

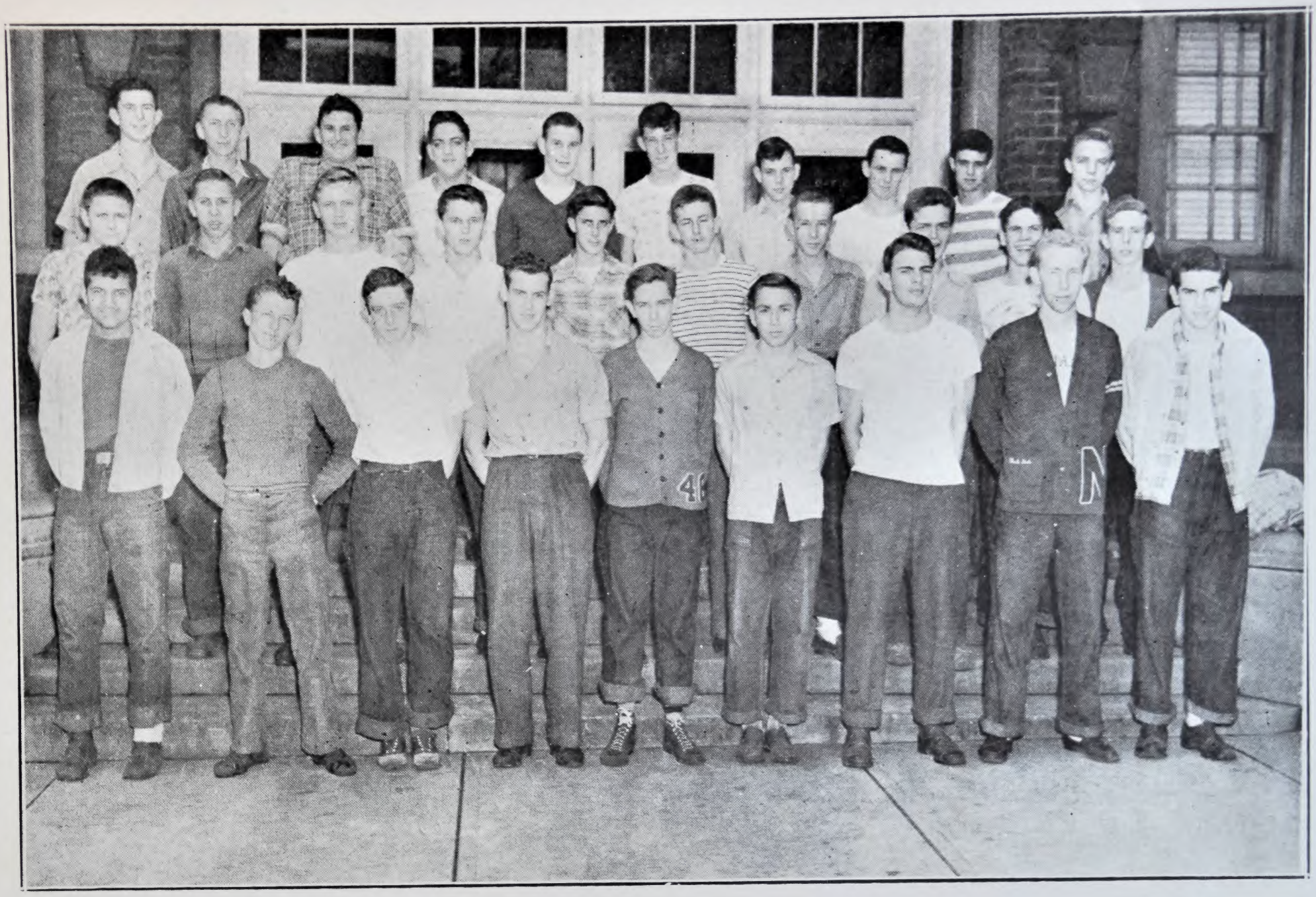

Row 1—John Worley, Donald Jones, Harold Sheets, Ralph McGaughy, Donald Dollison, Arthur Simpson, Donald Schaller, Charles Fisk, Donald L. Smith.

Row 2—William Rossel, Richard Couden, Sam Welch, Ronald Dickerson, Jerry Provin, Robert Wright, Henry Leslie, Ed Ballinger, Robert Hepsworth, William Lavelle.

Row 3—Earl Gamerdinger, Richard Schenk, Marion Green, Wilbur Phillips, Bill Goldsmith, Richard Smith, Robert Jones, William Peterson, Walter Williams, Howard Wilson.

The 1946 baseball season ended with the seniors on top, having won five games and lost one. The juniors took the runner-up spot, winning three and losing three, while the sophomores ended in the basement, losing five and winning one. Don. L. Smith, the fine left-hander for the juniors, pitched a no-hit, no-run game.

The first twelve boys with the best batting and fielding averages received letters. Ralph Craig of the seniors was high with .834. Others receiving letters were D. Smith, J. Johnson, B. Wright, R. McGaughy, W. Williams, E. Ballinger, R. Dickerson, B. Hepsworth, B. Peterson, R. Smith, and D. McIntire.

The Track Team

Row 1—Harold Goodin, Robert Ewing, Wayne Moore, James Riley, Wayne Queen, John Reber, Richard Kane, Francis Wohlheter, Charles Fisk, Byron Kreager, William Fleitz, Kenneth King.

Row 2—Charles Gilham, John Van Horn, Donald M. Smith, Donald Idle, Gary Griffith, Robert Shannon, John Slater, George Dine, Gene Miller, William Hand, James Brutchey, Robert Patrick, Donald Schaller, Maurice Duffins.

The Newark Relays

The seventh annual Newark Relays, held on May 24, 1946, was won by a newcomer from northern Ohio: Akron North. The runner-up was Springfield. Fourteen teams participated in the event.

Despite a rain, which cascaded from the heavens by the bucketsful during the meet and at one time reached cloud-burst proportions to halt the proceedings for twenty minutes and to flood the track, two records were broken. Jim Kuntz of Columbus Linden McKinley trotted over the rain - soaked cinders to defeat West's Austin Hutt in a thrilling mile run in the time of four minutes thirty-nine seconds for a new mark, the old record being 4:39.5. Jack Lewis, brilliant Bexley hurdler, set a new record in the 120-yard high hurdles in the time of 15.2 seconds, bettering the old mark of 15.4 set by Howard in 1943.

Newark's only first was taken by Don Idle in the 880-yard run. Austin Hutt was disqualified thereby giving Idle a first. Bob Shannon took fifth place in the 220 lows. The mile relay team took a third. The crack shuttle team of Don M. Smith, Jack Slater, Charles Gilham, and Bob Shannon was disqualified.

Fourteen teams scored with Newark taking eleventh place.

1946 Relays Statistics

Akron North	50
Springfield	46½
Columbus West	32
Columbus Central	25
Upper Arlington	23
Marietta	17
Bexley	14
Mansfield	14
Columbus North	14
Chillicothe	12½
Newark	11
Columbus Linden McKinley	7
Delaware	5
Columbus South	1

Columbus Central

Newark's cindermen went to Columbus Central for the first track meet of the 1946 season.

Newark got two first places in the 440-yd. dash by Miller and in the mile relay by Hand, Gilham, Van Horn, and Miller. There were two ties for first: Bill Fleitz and Jack Slater in the pole vault; and Gary Griffith and Finkes of Central in the broad jump. The final score was 85 to 57 in favor of Columbus Central.

Columbus East

Newark's thinclads were defeated by a powerful Columbus East track squad Friday afternoon, April 12. Newark looked much better in the weight events than in the previous meet. East copped eight first places while Newark received six. Bill Fleitz and Bob Shannon were high-point men for Newark, each with ten points. Jim Riley won the high jump, and Don Idle won first in the 880. The final score was 63 to 55 in favor of Columbus East.

Delaware
Upper Arlington

On the afternoon of April 17, Newark's thinclads came back from two losses to win a triangular meet with Delaware and Upper Arling. Newark came out on top with 65½ points; Arlington 60½; and Delaware 23. Newark's Bobby Shannon won the 220-yard low hurdles and placed second in the highs. Bill Fleitz won the pole vault and was second in the broad jump.

Mansfield

Newark's cindermen went to Mansfield for the fourth track meet of the season. Mansfield being an exceedingly powerful team, the Harlowmen lost 77 to 41.

Newark's Bobby Shannon won both hurdle races and anchored the winning shuttle team to victory. Newark won four firsts: the hurdles, the half-mile relay, and the 880-yard run. Don Idle won the 880, while Don M. Smith, Don Schaller, Jim Brutchey and Gary Griffith won the 880-yard relay.

The shuttle, an exhibition event, was won in fine stride by Newark's Don M. Smith, Charles Gilham, Jack Slater, and Bob Shannon.

Uhrichsville Relays

Newark traveled to the ninth Uhrichsville relays for the fifth meet of this year. The participants placed third, behind powerful Cleveland Rhodes and Canton McKinley. Newark's only firsts were in the 440-yd dash and in the high jump. Gene Miller won the 440 in fifty-three seconds flat, and Jim Riley won the high jump. Newark ran the Sprint Medley Relay with a time of 3:36 to break the old record time of 3:39 flat. Bill Fleitz started it by running 110 yards; Gary Griffith, 220; Bill Hand, 440 yards; and Don Idle, 880 yards.

Columbus West

The Newark thinclads' sixth track meet turned into another defeat. West took three first places while Newark copped seven.

"Rapid" Robert Shannon won both hurdle races, and anchored the winning shuttle team. Bill Fleitz won the pole vault; Jim Riley won the high jump; Dick Kane won the discus throw with a surprising toss of 118 feet 8 inches; and the mile relay team won. The shuttle team had the tough luck although they won. Don M. Smith had a bad fall over the first hurdle; however, the rest of the team made up for the accident and defeated the opposition by about one foot.

C. O. L. Meet

The annual Central Ohio League meet was held in Marietta. Until this year, Newark had been C.O.L. champ for thirteen years. This year, however, Marietta won.

Newark's only firsts were taken by Bill Fleitz in the pole vault, John Reber in the high jump, Bob Shannon in the high hurdles, and Don M. Smith in the 220-yd. low hurdles. The final score was Marietta 97, Newark 78.

District Meet

The annual district meet was held at Ohio Wesleyan University.

Columbus North emerged from under the pack to win the meet. Columbus Central copped second while Columbus East took third. Newark had four boys qualify in the morning: Bob Shannon in the 220 lows, Gene Miller in the 440, Gary Griffith in the 220, and Don Idle in the 880. Gene Miller and the mile relay team—made up of Gilham, Idle, Hand and Miller—placed in the finals. No one qualified for the state meet.

Springfield

Newark traveled to Springfield for the last meet of the year. The boys finished third, behind Columbus North and Springfield. Newark didn't snare one first during the meet. It was a quadrangular affair which fact made competition much stiffer. Newark tallied 26½ points.

ACTIVITIES

Annual Staff

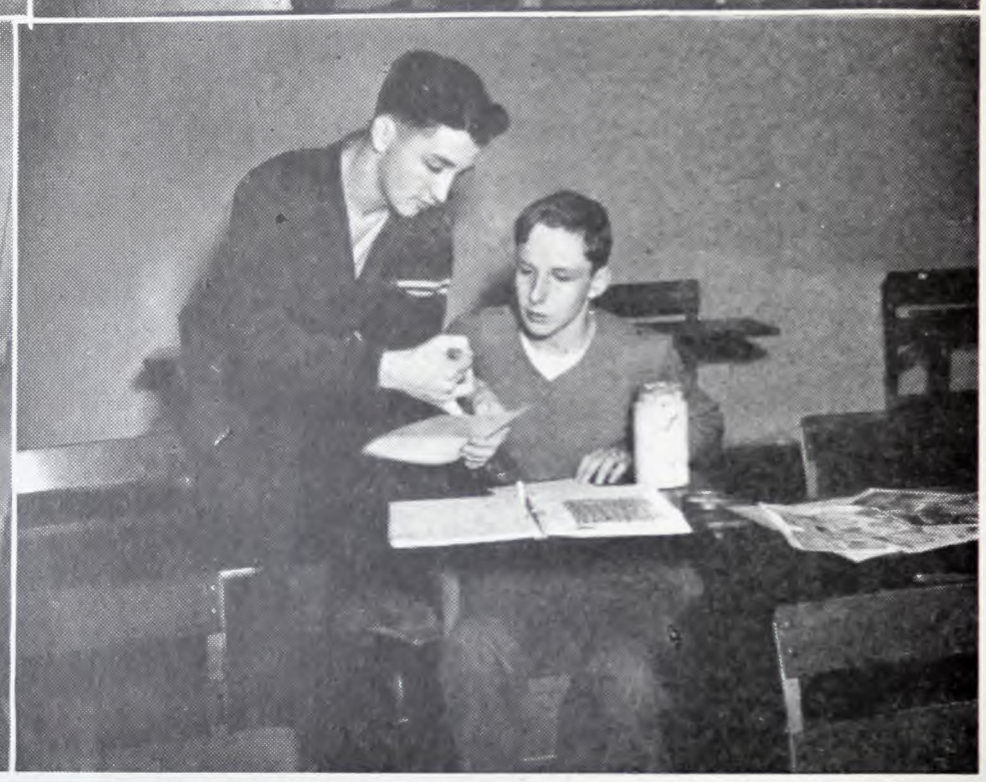

Upper left—John Roberts, editor; Mr. Kingery, adviser; Donald M. Smith, associate editor. Upper right, standing—Mr. Kingery, James Walker, Don M. Smith, John Roberts; seated—Amy Henzy, Cornelia Jones, Patricia Lowry. Lower left—James Walker, Don M. Smith, Mr. Kingery, John Roberts. Lower right—Don M. Smith and John Roberts. Not pictured—Suzanne Rivitz.

Each year the Annual Staff aims to present a record in pictures of the school year. This year is no exception. The theme of the 1947 book is the circle-round which is explained in the Foreword. In keeping with the informality of those who participate in the dance from which the staff takes its theme, the 1947 Annual emphasizes for the first time informal pictures to illustrate school activities. In addition to this change and other changes, the staff has inserted a new section, Spring Events, to the volume in order to cover those year-end activities which are normally omitted from yearbooks. Necessarily the events of the previous school year are presented in this new section, with present-year activities being carried approximately through the close of the basketball season.

In cooperation with the Business Staff and for the first time in the history of the annual, advertising has been removed from the front of the book. The staff believes that much credit should go to those merchants who so kindly consented to let their ads be moved to the back of the book where from this time on all advertising will be found.

Business Staff

Upper left—Mr. Stoeckmann checks contracts. Upper right—Pat Koman sells an ad to Mr. Allen. Lower left—Mr. Wolverton signs on the dotted line as Marjorie Hall looks on. Lower right—Mildred Ann Gutridge gets ready to sign Mr. Abbott.

At the beginning of each year the Business Staff is organized for the purpose of soliciting advertisements for the Reveille Annual. Each member of the staff is given names of several advertisers whom he seeks personally. As a result of the work of these people, the Annual is partially financed.

This type of work provides valuable experience and training in connection with the business world. Securing these advertisements develops poise and ease in the student that will be very valuable in future business contacts. It also affords the opportunity for staff members to become acquainted with local merchants.

Journalism Staff

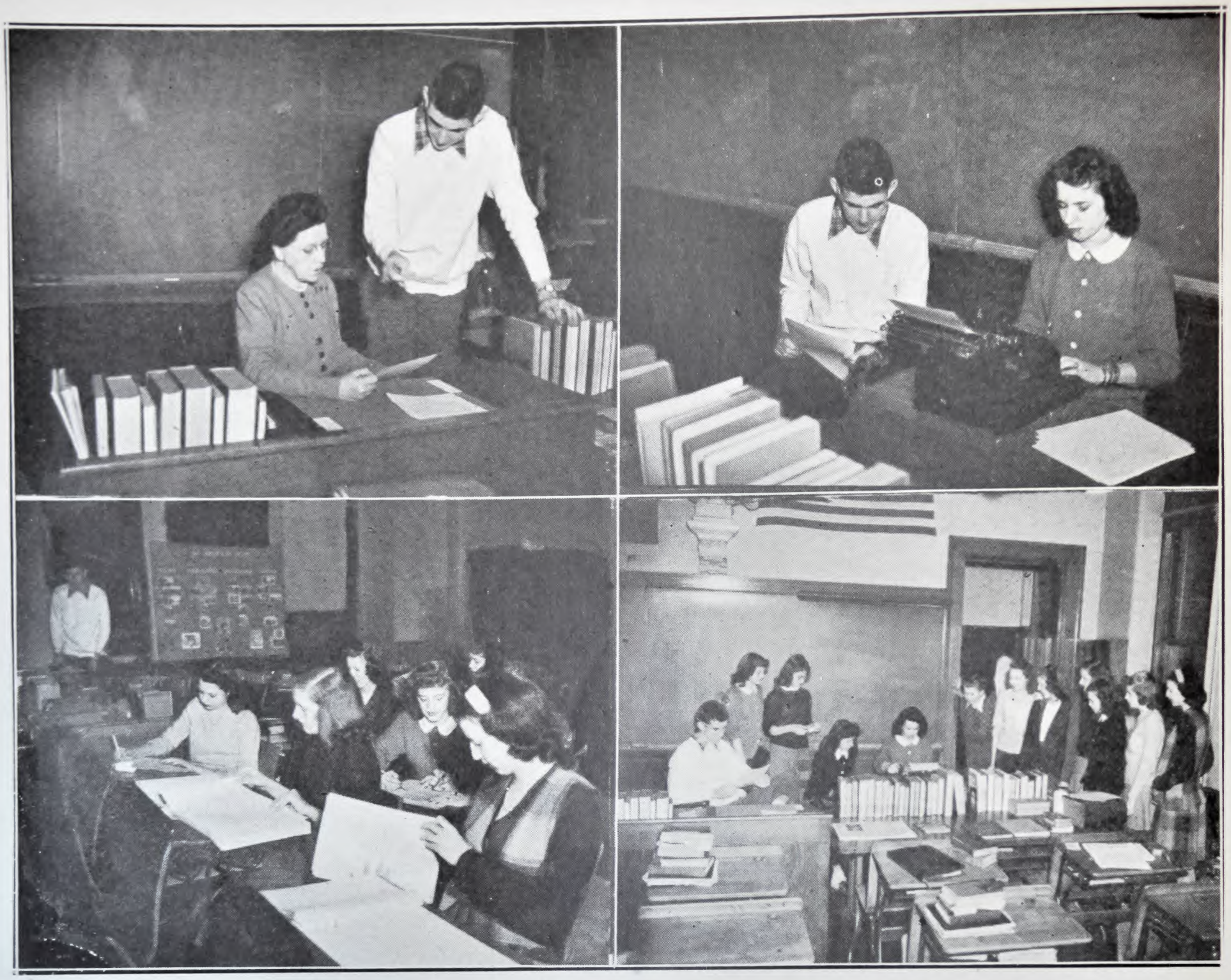

Upper left—Miss Crilly, adviser, confers with Jack Dettre, editor of the Reveille News. Upper right—Jack Dettre dictates to Coralie Roberts. Lower left—Members of the staff perform various tasks. Lower right—The staff: Jack Dettre, Molly Bob, Patti Rice, Dolores Evans, Coralie Roberts, Richard Ryan, Nancy Branscome, Pat Carey, Mildred Attlee, Jean White, Mary Jean Butcher, and Sally Jane Beck. Not in picture—Don McCoy.

The Reveille News Sheet, which has brought to the student each week a record of the activities in school of the previous week, was edited by the Journalism Staff. This paper included editorials by Jack D ttre, the editor, an account of sports written by Dick Ryan, a fun column by Patti Rice and Molly Bob, and articles about school activities written by the whole staff. The rest of the staff consisted of Sally Jane Beck, Jeanne White, Mary Jean Butcher, Donald McCoy, Nancy Branscome, Mildred Attlee, Dolores Evans, and Pat Carey. The adviser was Miss Bertha L. Crilly, and the typist was Coralie Roberts. Two special issues were the Christmas and graduation issues.

The class studied the New York Times and a standard textbook for a basis of daily work in current events, vocabulary, and essential newspaper work. The bulletin board in the center hall on the second floor was arranged by the Journalism Staff throughout the year.

The News Sheet afforded the members of the staff an opportunity to write for publication.

Room Agents

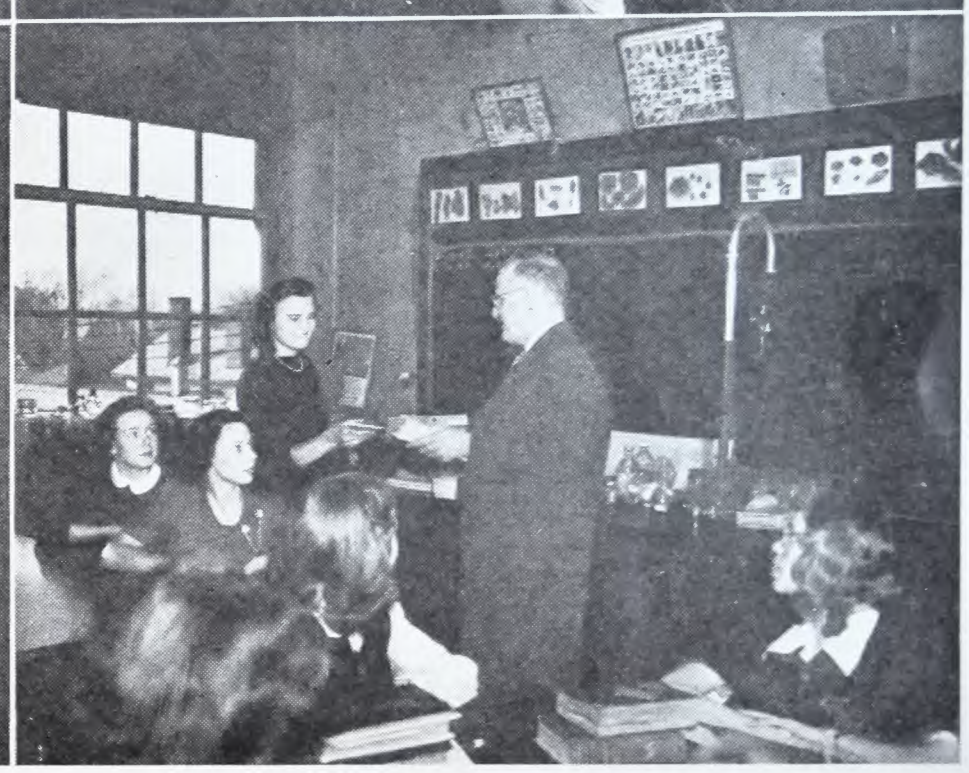

Upper left—Room agents meet. Upper right—Frank Thomas sells a Reveille. Lower left—Mr. Stoeckmann collects money from room agents. Lower right—Mr. Stoeckmann hands out receipt books.

Two students are chosen in each home room at the beginning of the year for the purpose of being agents for the Reveille News and the Reveille Annual. A great deal of responsibility rests upon the shoulders of room agents. This responsibility helps develop a student's ability for business, and only dependable students are qualified for the job.

At the beginning of the year they take orders for the News, and then during the second semester take orders for the Annual. The room agents definitely have great influence in creating better school spirit. Mr. George Stoeckmann is the adviser of this group.

Production Staff of the Reveille News

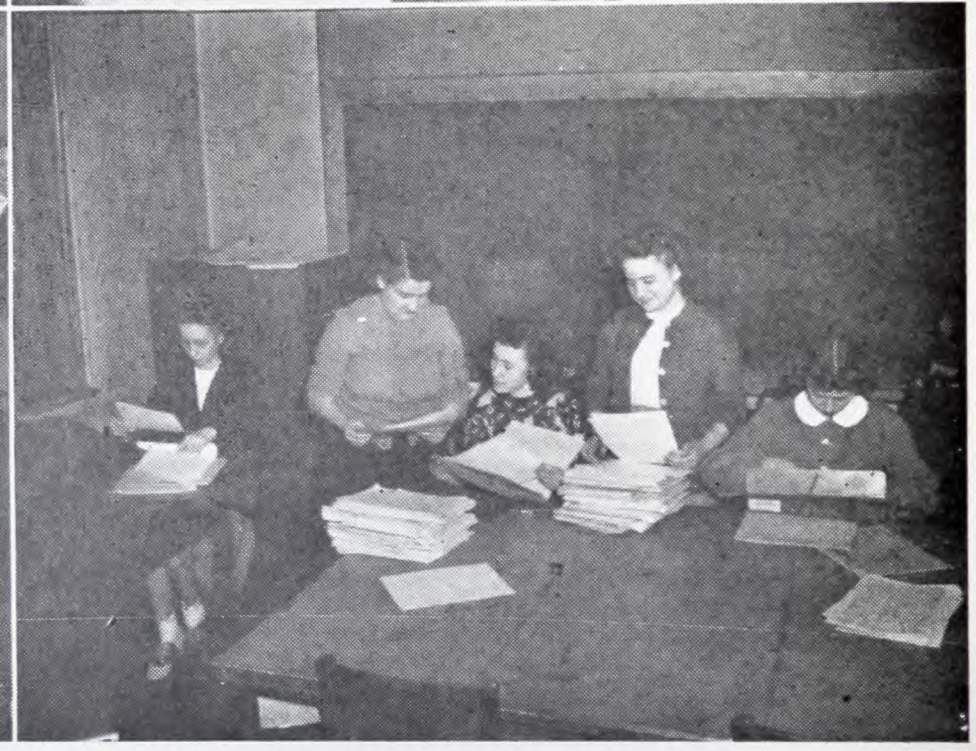

Upper left—Mr. Spangler, adviser; Constance Morehouse, Suzzane Graves, and Bonnie Ditter. Upper right—Members work office machines. Lower left—Another view of the staff. Lower right—Sorting Reveille News.

The staff includes senior girls who are interested in becoming proficient in the operation of office machines.

This group of students cuts the stencils, mimeographs the material, folds the paper, and fills the room subscription lists of the Reveille News. They do not write or edit the articles.

In addition to the work on the school paper, they do mimeographing and duplicating work for the members of the faculty. Too, they gain an operating knowledge of calculators, adding machines, and the dictaphone. The advisers of the staff are Miss Headlee, Miss Morgan, and Mr. Spangler.

Debate

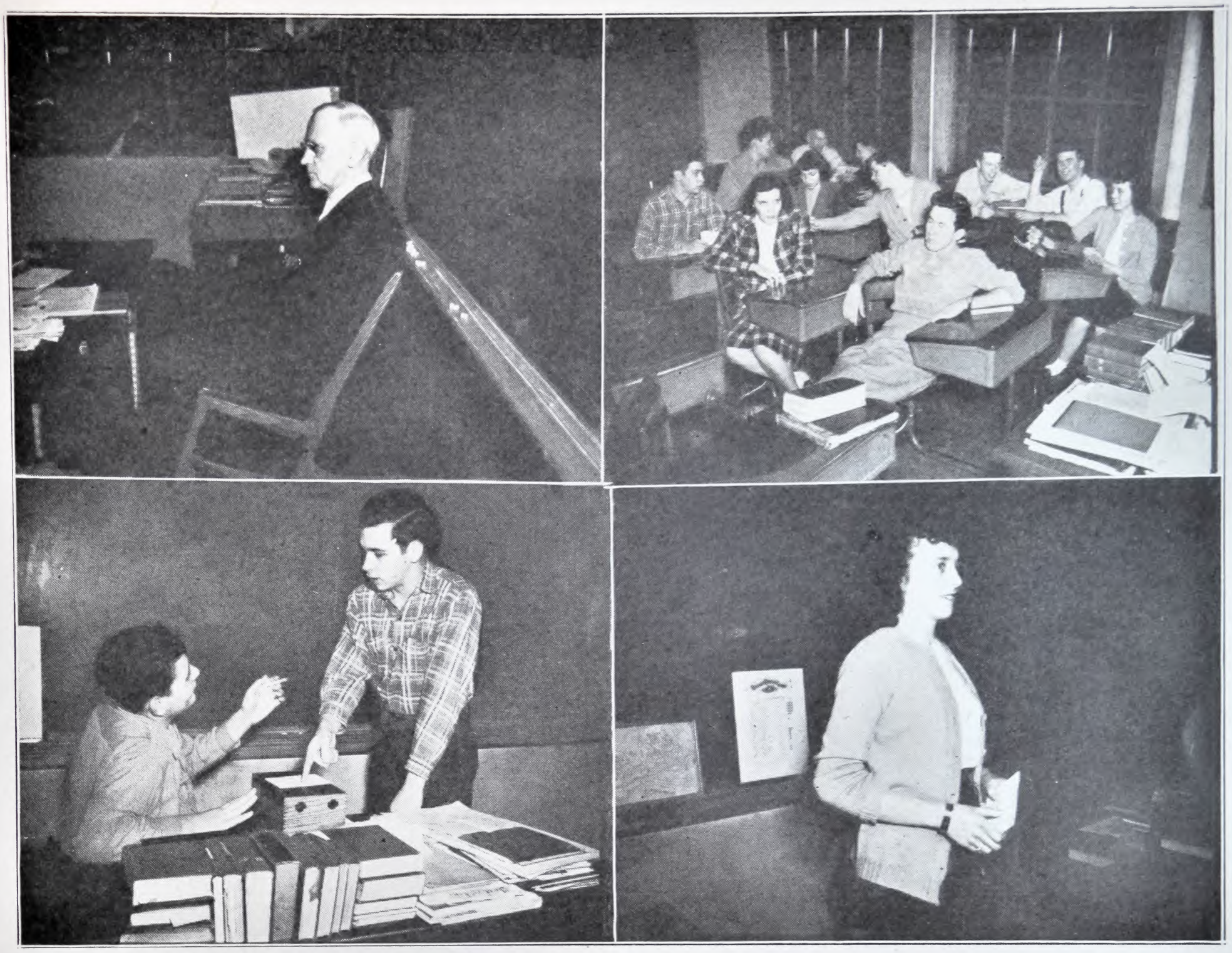

Upper left—Mr. C. P. Smith, adviser. Upper right—The Debate Class. Lower left—David Chaney and James Reusser. Lower right—La Verne Dowler.

The sixteen members of the debate groups discussed this year the question: "Resolved, that the Federal Government should promote a system of complete medical care available to all citizens at public expense." During the season debaters participated in three tournaments: at hone on October 26, at Delaware on December 7, and at Columbus Central on January 11. They also appeared before the Forum of the First Methodist Church; met in a dual debate with Denison freshmen, November 19; attended the Ohio State-Northwestern debate, followed by a clinic and practice debates at Ohio State University, December 14; spoke before the local Shrine Club, January 23; met teams from Marietta in a non-decision tilt, March 13; and closed the debating season at the Central District meet, held at O.S.U. on March 15, where Newark placed second.

The question for the next year has not as yet been worded, but will be chosen from the following three fields: the statehood of Hawaii; an appropriate phase of arbitration of industrial disputes in basic industries; and a world government to replace the United Nations Organization.

Debate

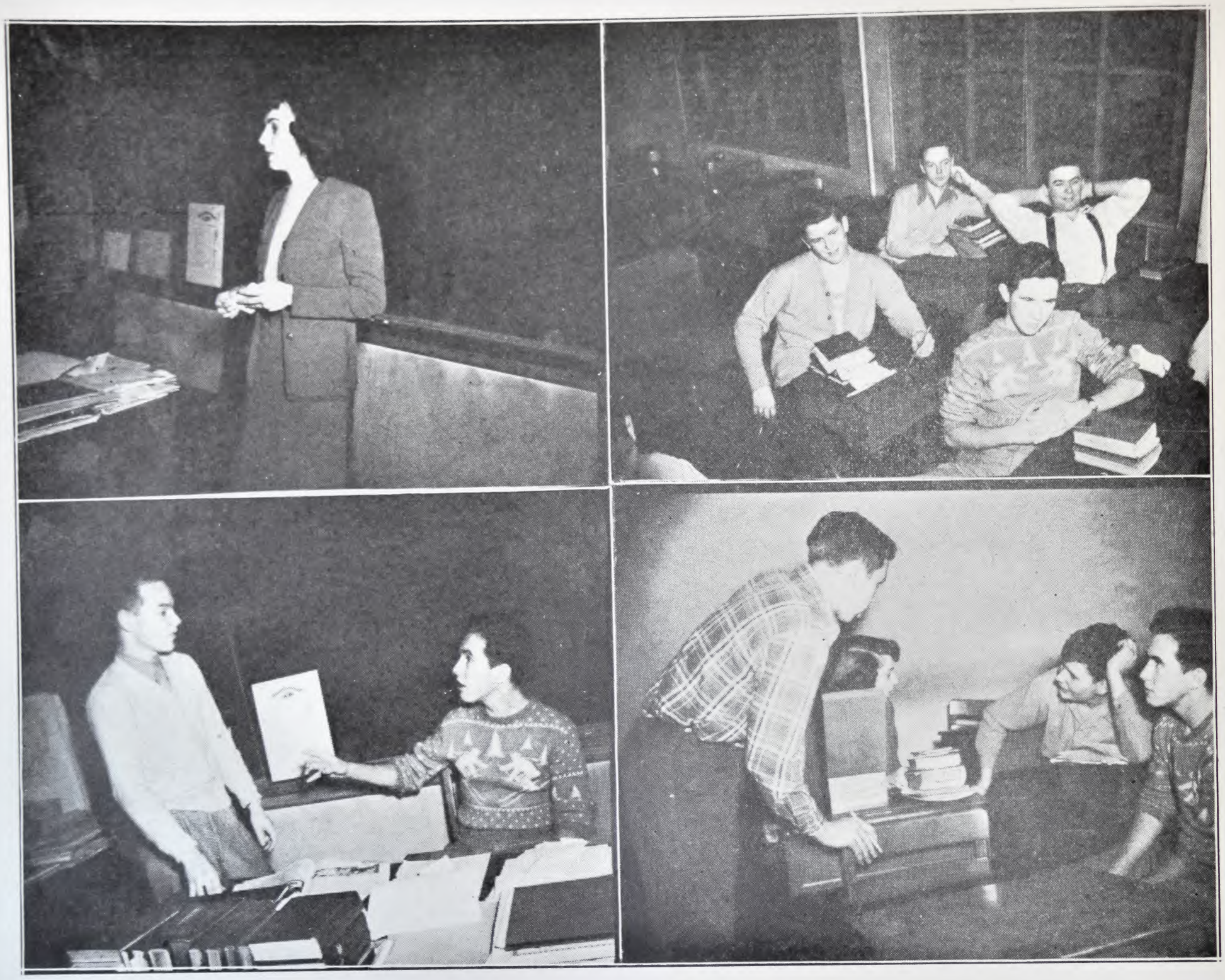

Upper left—Mary Carpenter. Upper right—Herron Mercer and James Armbruster (front); Don Roberts and Harry Butler. Lower right—Don Roberts and James Armbruster. Lower right—Affirmative debate team.

The Junior-Senior Group

Starting the ball rolling in the western Ohio division of the National Forensic League, Newark staged the first debate tournament of the season on October 26. Considering the shortness of time spent on the question, the Varsity did quite well. Affirmative speakers were Mary Carpenter, James Reusser, David Chaney, James Armbruster, and Larry Rudolph; the negative debaters included La Verne Dowler, Herron Mercer, Don Roberts, and Harry Butler. In their search for more practice the teams journeyed to Denison University for two non-decision tilts with the freshmen teams.

On December 7, the group trekked to Delaware Willis High School for three practice rounds. Affirmative speakers here were Mary Carpenter, James Reusser, David Chaney, and James Armbruster; those for the negative included Harry Butler, Don Roberts, Herron Mercer, and La Verne Dowler. The next week the same speakers were at the Ohio State University, where an exhibition debate between Ohio State and Northwestern University was held, followed by a clinic and two rounds of non-decision debates.

Equipped with this rather extensive experience the group, on January 11, participated in another practice tournament in Central High School at Columbus, where they won five debates in twelve tries. In further preparation for the Central Ohio district meet, held at the Ohio State University, March 15, this group met in two non-decision tilts with debaters from Marietta here on March 13. The season closed with the district meet, at which Newark won two out of four tries.

Debate

Upper left—Negative debate team. Upper right—Harry Butler and Herron Mercer. Lower left—Harlan Taylor. Lower right—Don Evans and Jean Haas.

The Sophomore Debate Group

The sophomore debate class met every day the first period. Members were Harlan Taylor, Don Evans, Larry Rudolph, Giles Smucker, Howard Haga, Joyce Hess, and Jean Haas. During the semester Evans and Taylor upheld the negative; Rudolph and Haas defended the affirmative, debating together ten times.

Sophomore debaters participated in the local tournament held on October 26. Next, they presented an exhibition debate at the Second Church of Christ. Further activities included practice debate with the Denison freshmen, November 19; the Delaware tournament, December 7; the clinic at the Ohio State University, December 14; and the Columbus Central tournament, January 11.

At the opening of the second semester the sophomore group joined the senior-junior class.

Honor Society

Upper left—Miss Boyd, adviser, opens meeting. Upper left—Members and Miss Boyd. Lower left—From the adviser's point of view. Lower right—Curtis Ault, Ed McMillan, Grace Helser, Dolores Evans, James Reusser.

The membership in the National Honor Society is based entirely upon the scholarship average of the students. The average is based upon the grades received in the tenth, eleventh and twelfth years. The organization is a national one and is composed of those pupils in the upper fifteen per cent of the senior class.

The Society was organized first in this school in 1937 under the leadership of Miss Laura E. Hosick.

The main objective of the National Honor Society is to promote higher scholarship standards among the students.

On April 11, in a chapel program, the entire membership was presented to the student body. The adviser this year is Miss Boyd.

Student Council

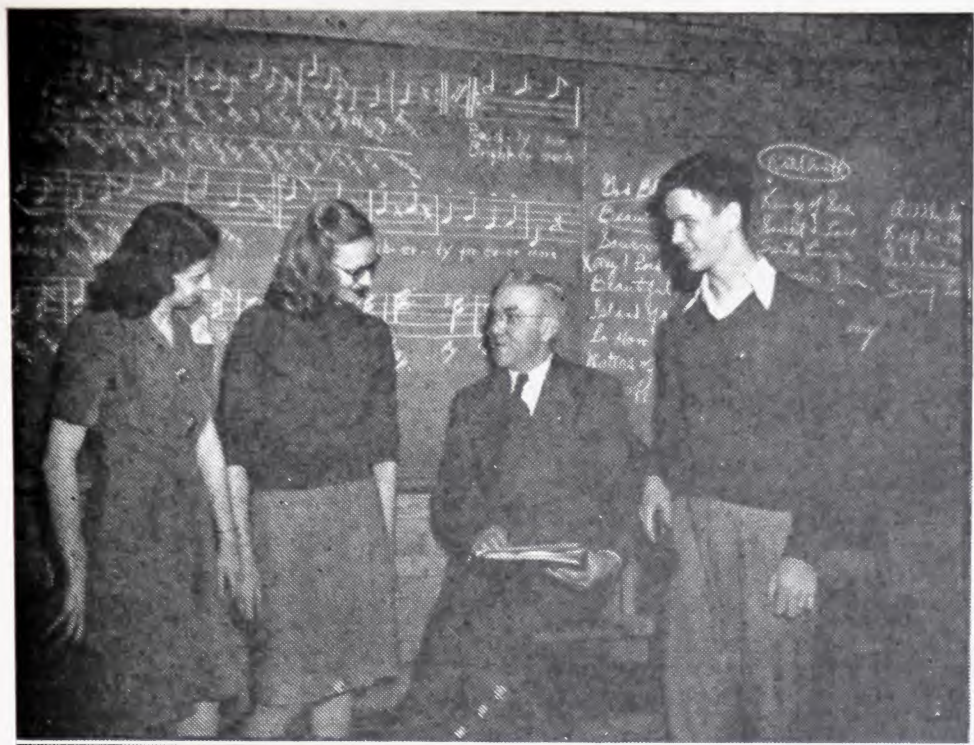

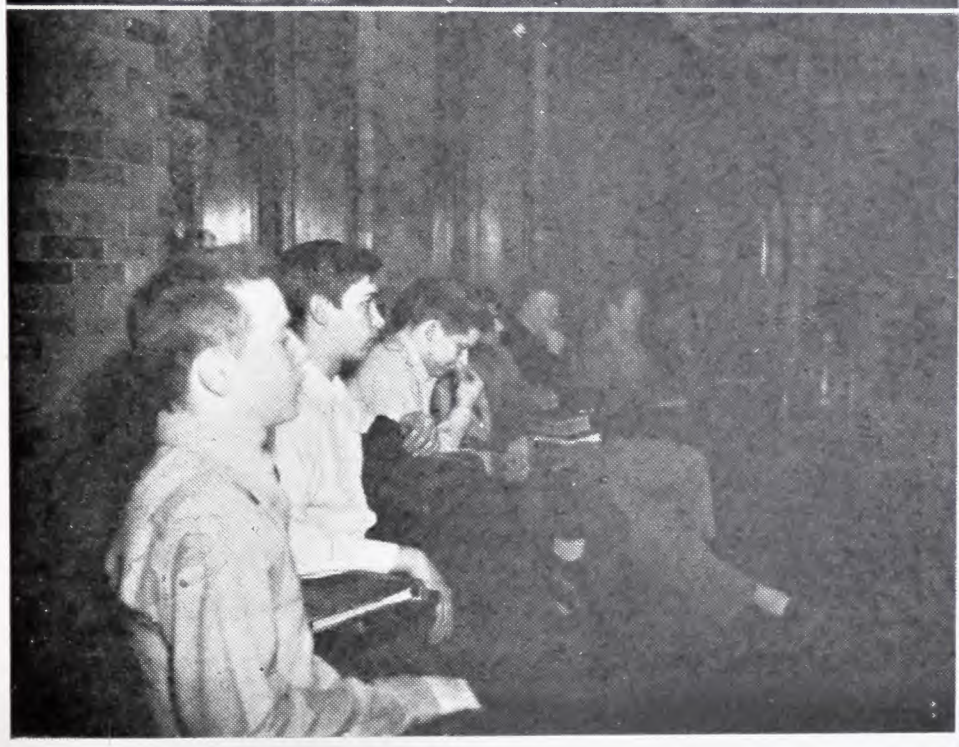

Upper left—Mona Rose Harris, treasurer; Charlotte Nichols, secretary; Mr. Boyd, adviser; and Robert Crawford, president. Upper right—Three officers confer. Lower left—Members listen attentively to proposed legislation. Lower right—Council in session.

The Student Council is an organization composed of student representatives from the sophomore, junior, and senior classes whose purpose is to discuss matters of importance to the student body, to undertake certain responsibilities in connection with the school, and to give training in parliamentary procedure and citizenship. The activities of this group during the school year have included the awarding of a scholarship banner every six weeks to the home room having the highest scholastic average, the management of school dances, the contribution to the Christmas spirit of the school by the placing of a large Christmas tree in the main second floor hall, the playing of timely recordings over the public address system, and the arranging of assemblies.

Students chosen as nominees for this responsible position are selected by an electoral committee and voted upon by the student body. Each class is represented according to its importance—the senior class sending seventeen representatives, the junior class eleven, and the sophomore class sending seven representatives. Mr. Frew C. Boyd is the adviser. Robert Crawford is president of the organization; Marjorie Hall, vice president; Charlotte Nichols, secretary; Mona Rose Harris, treasurer.

College Club

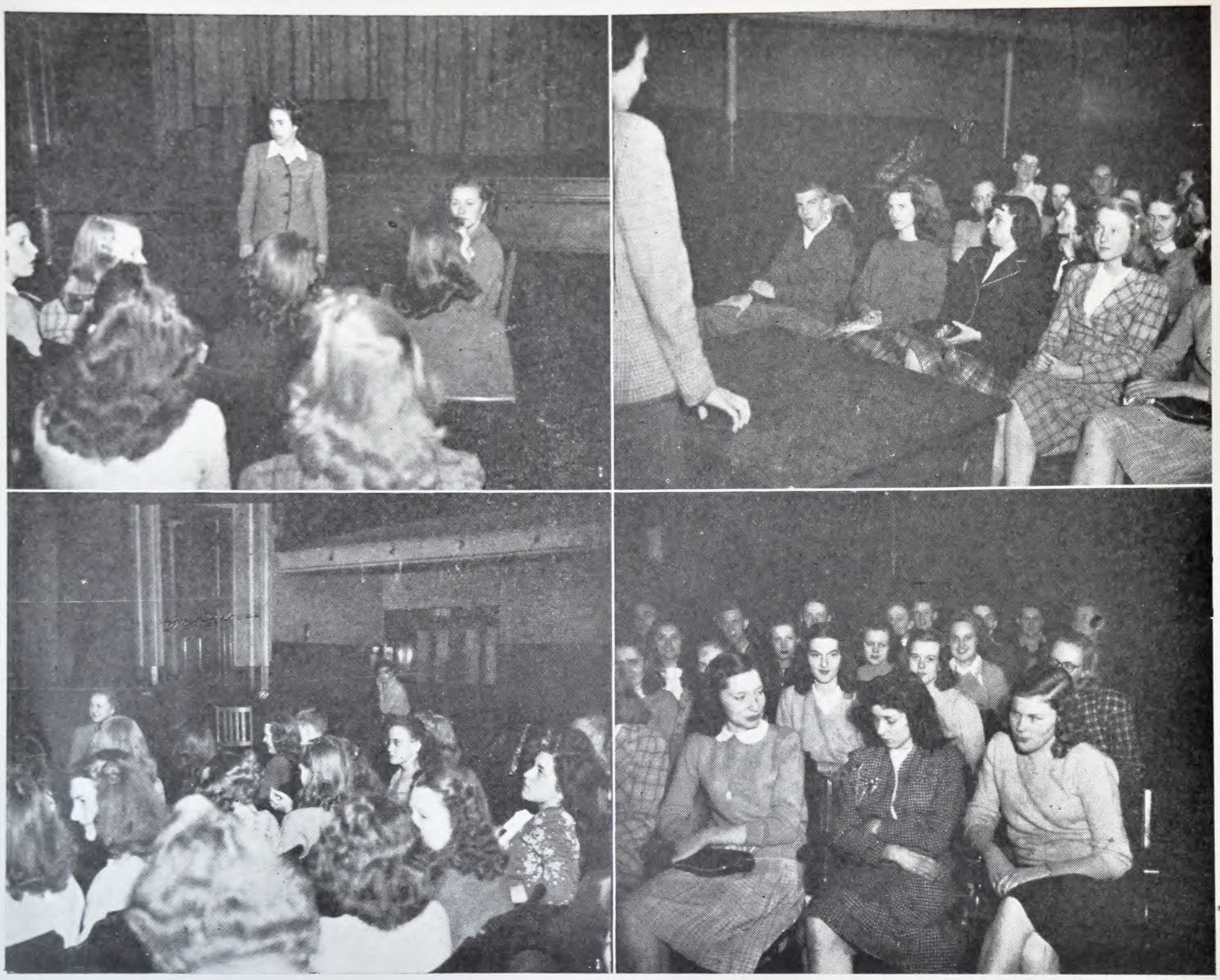

Upper left—Joan Morin addresses club, and Esta Hammond meditates. Upper right—Club listens to president. Lower left and lower right—General views of club in session.

The College Club is made up of students interested in a college education. The main objective of the College Club is to prepare the high school student for college life. At the beginning of the year each member is asked to fill out an application blank for the college which he desires to enter. The purpose of filling out the application blanks early in the school year is to assure entrance into college the following year. The aim is accomplished chiefly by student reports on books concerning college, student talks on "How to Study," representatives from various colleges which are of particular interest to the members, vocabulary tests, and other tests which stress college requirements. This year, due to the fact that colleges throughout Ohio as well as the United States are overflowing with students, the College Club has played an important part in aiding the student in college entrance.

Scribblers

Upper left—Dolores Evans, Barbara Bradford, Don M. Smith, treasurer; and Mr. Hale, adviser. Upper right—Joan Morin, president, standing; Kenneth McCreary, vice president. Lower panels—Club in session.

Scribblers was revived four years ago to further Newark High School students' interest in creative writing. The editorial board of the club has charge of publishing the magazine called *Scribimus*. All members of the club contribute original pieces of writing to be published.

Mr. Hale assumed the advisership of the club this year.

Next year the club hopes to be larger and to publish two magazines.

Music Appreciation

Upper left—James Walker, extreme left, seated, president. James Reusser, standing, rear, treasurer. The other pictures are general views of club members listening to famous recorded music.

Music Appreciation is now in its second year of existence and is making great strides in promoting music appreciation in Newark High School. The object of this club is to develop good "ears" for music in our high school and also to give the pupils of this institution the privilege of listening to good music such as operas, concertos, overtures, and symphonies. The Record Purchasing Committe through contributions of each member each week has built up, so far, a fair-sized library of the classics which are obtainable by any member of the student body. The Record Purchasing Committee takes suggestions from members for future purchases.

The club officers for the year 1946-47 are president, James Walker; treasurer, James Reusser; adviser, Mr. Gordon Kingery.

Band

Upper left—Director Myron Pierce. Upper right—Trumpets and basses. Lower left—Trumpets and percussion. Lower right—Trombones and percussion.

During the past year the Newark High School Band, under the direction of Mr. Myron Pierce, has had a very full schedule. This seventy-six piece band attended all the football games, both home and away. The small band put on a Christmas program at one of the basketball games. Programs for the basketball games were sponsored and sold by members of the band.

Last fall the band attended a Marine Concert in Columbus. The members also took an overnight trip to Van Wert, Ohio, for a music festival. One hundred dollars and a trophy were won at the Cambridge contest, as the band took second place. During the Band Drive, two thousand dollars was collected to buy new instruments for new pupils.

This past year Dick Retherford was drum major, Marjorie Clary, assistant major, and Phyllis Prichett and Gloria Fox, majorettes.

Orchestra

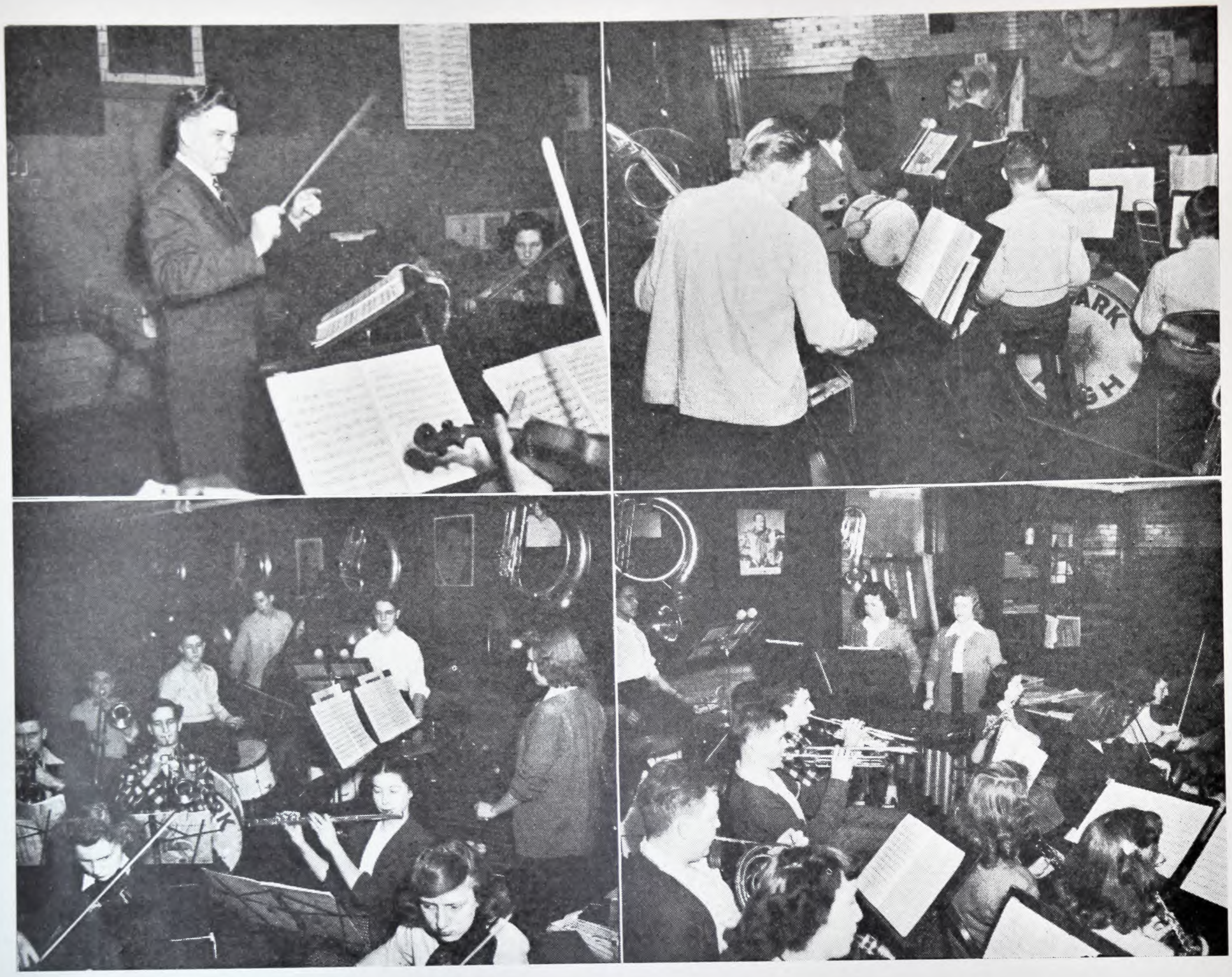

Upper left—Mr. Pierce directing the orchestra. Upper right—Bass viol and percussion section. Lower left—The violins, brass, xylophone sections. Lower right—General view of the orchestra.

This year the orchestra was under the direction of Mr. Myron A. Pierce. This organization met each Monday, Wednesday and Friday from 12:15 to 12:55. The same time was reserved for string practice on Tuesday and Thursday. The group's chief function was to play for assemblies and plays.

Newark High School Chorus

Upper left—Mr. Jones directs. Upper right—June Beckman plays while Ella Mae Amos sings. Lower pictures—A chorus class in action.

The culminating event each year of the Newark High School Chorus is its Spring Concert which is becoming a really enjoyable affair. Of a high order and yet entertaining in character, the presentation attracts more and more lovers of good music.

During the past year the director was Mr. Wendell M. Jones, and the pianist was Alice Butler. The class pianists were June Beckman, Barbara Bonham, Ruby P. Tignor, Mary Elizabeth McKnight, Eloise Davidson, and Gwendolyn Holmok.

This year the chorus presented for the first time excerpts from some of the more popular operas, such as *Il Trovatore, The Bohemian Girl, Maritana,* and *Robinhood,* in addition to a new selection of regular chorus numbers by different composers.

Following its usual policy, the chorus continued to unite the school and community by singing for various adult groups; such as churches, service clubs, Parent Teachers' Associations, and the like.

Membership in the chorus is open to any student of Newark High School who can sing and who loves music. It meets twice a week to study and learn choral works both old and new. Students with exceptional voices are given opportunity to do solo work. Members of the chorus are encouraged to sing in church choirs of the city and thereby receive a different phase of choral experience than is offered in school.

Masque and Gavel

Upper left—Robert McClain, president; Amy Henzy, secretary; Sally Jane Beck, treasurer; Miss Patton, adviser. Upper right—Evelyn Lewis peeks from curtains. Lower left—Club in session. Lower right—Amy Henzy calls the roll.

Masque and Gavel has presented two outstanding plays this year. Under the direction of Miss Joan Patton, the club has presented a farce entitled *January Thaw* and a comedy, *Little Women.*

The club meets every two weeks on Tuesday. Following the business meeting, the club members participate in dramatic programs. They also give talks on various phases of the theater, principally make-up and stage direction.

New members were admitted to the club in the early spring.

Officers are Robert McClain, president; Herron Mercer, vice president; Amy Henzy, secretary; and Sally Jane Beck, treasurer.

Latin Club

Upper left—The officers of the club: President, James Martin; vice president, Gary Griffith; secretary, Joan Busby; and treasurer, Herron Mercer. Upper right—Members of the club are Joan Busby, Gary Griffith, James Martin and Bernard Fatig. Lower panels—general view of the club.

This year, the Cicero class read the orations "Old Age," "Friendship," "The Citizenship of Archias," "Four Orations Against Cataline," and "Pompey's Military Command."

In lieu of an examination, the class members wrote these term papers: Mona Rose Harris—Figures of Speech; Joan Busby—Age with Reference to Musicians, and Damon and Pythias; Bernard Fatig—The Roman Empire During the Life of Cicero, and the Friendship of David and Jonathon; Don Roberts—Roman Economic System, and Cicero's Secret Service versus the F.B.I.; Harry Butler—Age in Politics, and The Defense of Cataline; Angela Deering — Government of Rome, and Criminal Prosecution; James Fullen—Cataline and Other Traitors; Sally Jane Beck—Age in the Field of Literature, and The Summum Bonum of Life; Gary Griffith—Age in Military Strategy, and Retention of Latin; Carol Koveleski — Age in Science; Jean White — The World's Statesmen, and Racketeering, Then and Now; Herron Mercer—Grammar; James Martin—Background of the Catalinian Orations, and Culture and Scholarship.

The officers were James Martin, president; Gary Griffith, vice president; Joan Busby, secretary; and Herron Mercer, treasurer. Mr. C. P. Smith was the club adviser.

Spanish Club

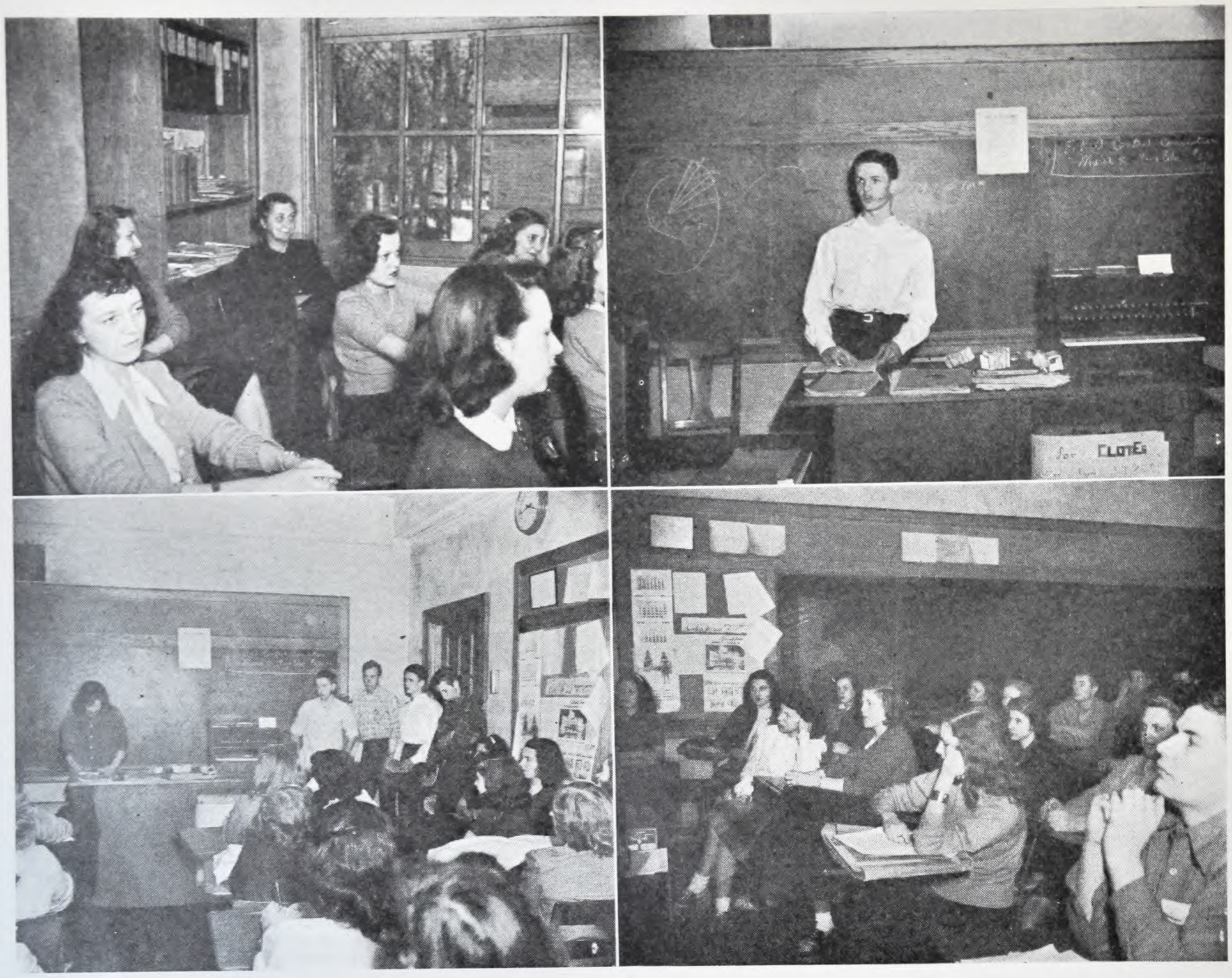

Upper left—front, La Verne Dowler, Nancy Branscome; rear, Marjorie Clary, Mrs. Krieg, adviser; Bettie Cooperrider, and Cornelia Jones. Upper right—Robert Crawford presides. Lower left—Pat Carey speaks on South America. Lower right—The Spanish Club in session.

The purpose of the Spanish club was to bring to the student a better understanding of Spanish culture, music, dancing, literature, and life of the Spanish people.

The officers of the club were as follows: Carl Hinger, president; Max Williams, vice president; Nancy Lee Hall, secretary; and David Miller, treasurer.

The meetings consisted of talks on the lives and vocations of Spaniards and Latin Americans, Spanish music, and Spanish dancing. The adviser was Mrs. Krieg.

The members of the club wrote to boys and girls of Spain, South America, and Central America.

La Renaissance

Upper left—Pat Lowry presides while Claire Frye reads the minutes. Upper right—Before the meeting. Lower Pictures—La Renaissance in session.

La Renaissance, commonly called the French Club, is composed of members of the junior and senior French classes. The object of this club is to make contact with France and to learn of its customs, its people, and mannerisms. The club has corresponded with Madame Suzzanne Fleche-Salgues and has sent her various articles, such as clothing, food, and toys for her daughter. Members also correspond with young French people individually.

The annual banquet was planned, prepared, and carried out by the members themselves. The banquet was typically French throughout.

A major purpose of the group is to bring about better understanding between the United States and France and thereby in a measure to support better international relations on the world scene.

Y-Teens

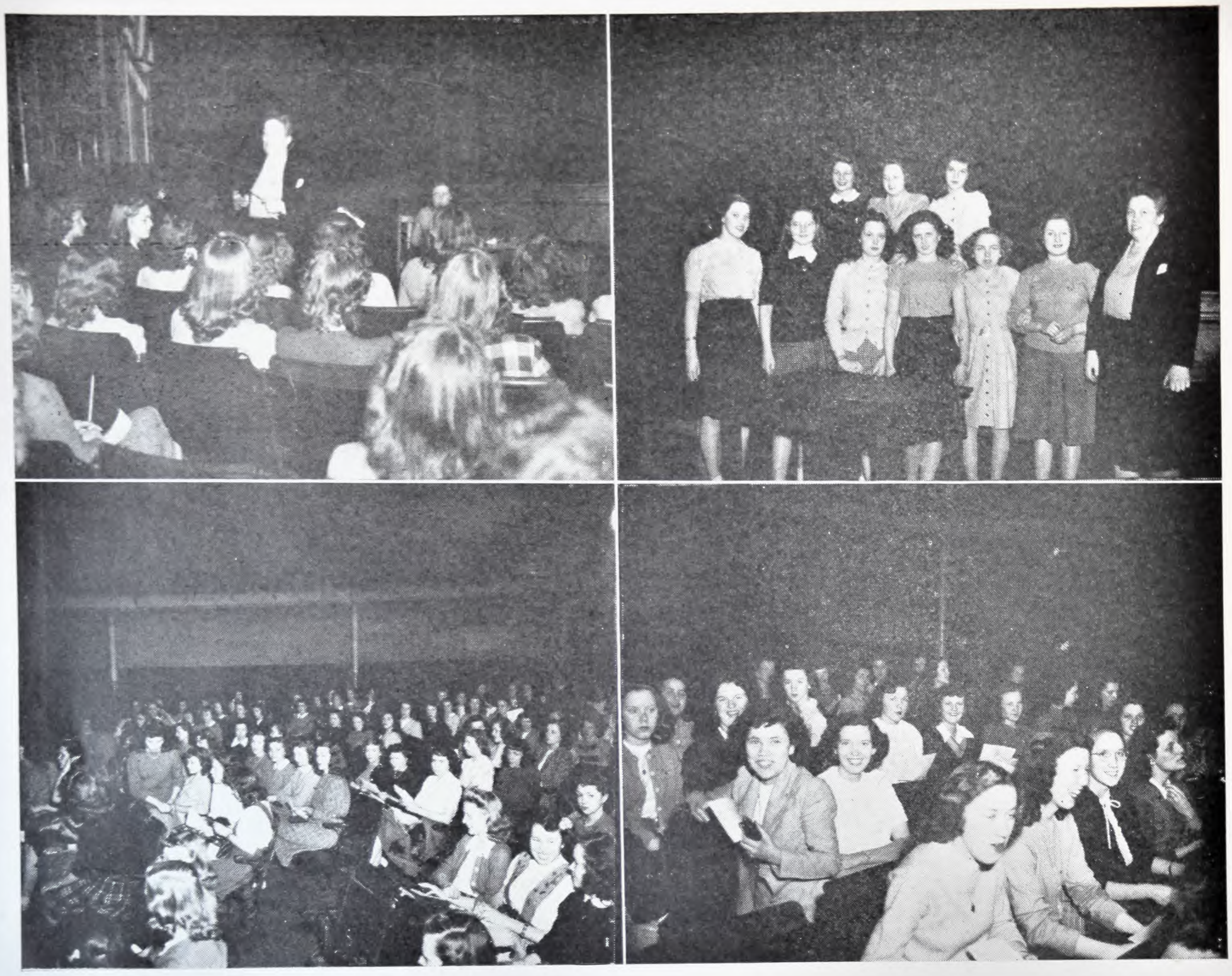

Upper left—Miss Morgan addresses Y-Teens. Upper right—Y-Teen cabinet, first row: Pat Folger, Ann Howard, Alice Lingafelter, Evelyn Lewis, Gwendolyn Holmok, Martha Goodlett, Miss Morgan, adviser; second row, Bonnie Rine, Janice Hand, Billie Jean Page. Lower panels—General views of Y-Teens in session.

The Y-Teens is the name chosen by its members to replace Girl Reserves. The Y-Teen club meets regularly every two weeks. Phyllis Webb, president, and her Cabinet meet before each meeting to set up programs for the regular meeting.

Various members of the club have participated in the meetings by presenting dramatic readings and piano and voice solos.

The Y-Teens has done welfare work this year by sending a box of clothing to a needy family in Kentucky and collecting clothes to give Mrs. Gardner for distribution to needy families in Newark. The club also gave a party at the Y.W.C.A. for underprivileged grade-school children.

The Y-Teens has had many successful social functions this year. A "Twirp Dance" was held in November, a Valentine formal party in February, a recognition service and tea, a Mother and Daughter Party and a Spring Dance.

The club is planning to purchase a tree to be planted on Arbor Day in memory of World War II veterans.

G. Y. A.

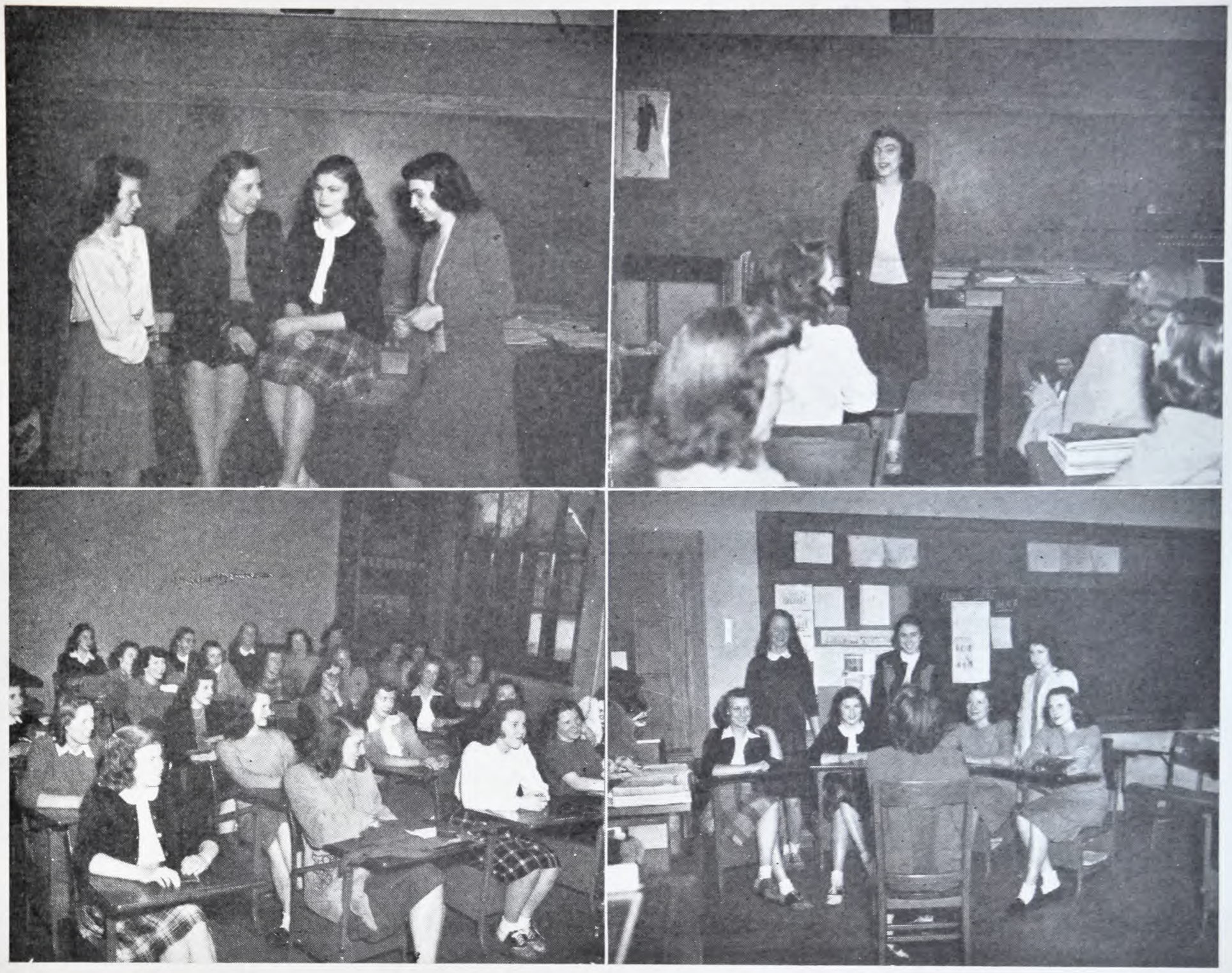

Upper left—Margaret Tyhurst, secretary; Miss McCreary, adviser; Irma Morgan, vice president; Mary Carpenter, president. Upper right—President Mary Carpenter addresses the group. Lower left—G.Y.A. in session. Lower right—Committee chairmen: Betty Goldsmith, Mary Burson, Irma Morgan, Joan Morin, Claire Frye, Dolores Evans, Joan DeMent and Mary Carpenter (with back to camera) president.

The Girls' Youth Association is comprised of junior and senior girls who are voted into the club in the early fall. Members of the organization promote welfare work in the community and contribute to the social program of the school.

This year the club sold pins to the student body with each student's name and Newark High School printed on accompanying ribbons. A rummage sale was held, the proceeds from which were used by the club.

The officers of the club were as follows: Mary Carpenter, president; Irma Morgan, vice president; Margie Tyhurst, secretary; and Coralie Roberts, treasurer. Miss McCreary was the adviser.

A formal dance was held in the spring.

Future Retailers

Upper right—Mr. McCreery talks to Mrs. Virginia Thompson. Upper right—Pearl Busby and Irma Shannon wait on customers. Lower left—Mary Kibler and Caroline Pinkerton arrange merchandise. Lower right—Ruby Waldeck and Dolores Warner sack groceries.

This group was organized by the members of the Co-operative Retailing class. The students, composed of seniors only, work half the school day and on Saturday in some local store.

The members entertained their employers at the annual banquet held at Granville Inn with Miss Patton of the Speech Department as the banquet speaker.

Being a member of the Future Retailers of Ohio, the club sends representatives to the state convention at Columbus in the spring and fall.

As a special project this year the club is selling T-shirts to the students of the school.

The officers are president, Robert Anderson; vice president, Helen Buchman; secretary - treasurer, Freda Wince; and adviser, Mr. John K. McCreery.

Sales Organization

Upper left—Adviser Mr. McCreery, Helen Buchman and Robert Anderson. Upper right—Members of the organization are Patricia Laughlin, Mary Kibler and Norma Kaiser. Lower panels—General views of the organization.

The Sales Organization is composed of students taking retail selling and any other pupils wishing experience in this work. The organization has a two-fold purpose: to provide refreshments to the patrons of our football games and track meets, and to give members valuable experience in serving people.

The profits of this group go to various needs of the school not covered by other sources of income. The organization purchased a moving picture for the school this year in addition to making contributions to various groups.

It is the object of the club to purchase those things that will be of benefit to the greatest number of students.

Library Assistants

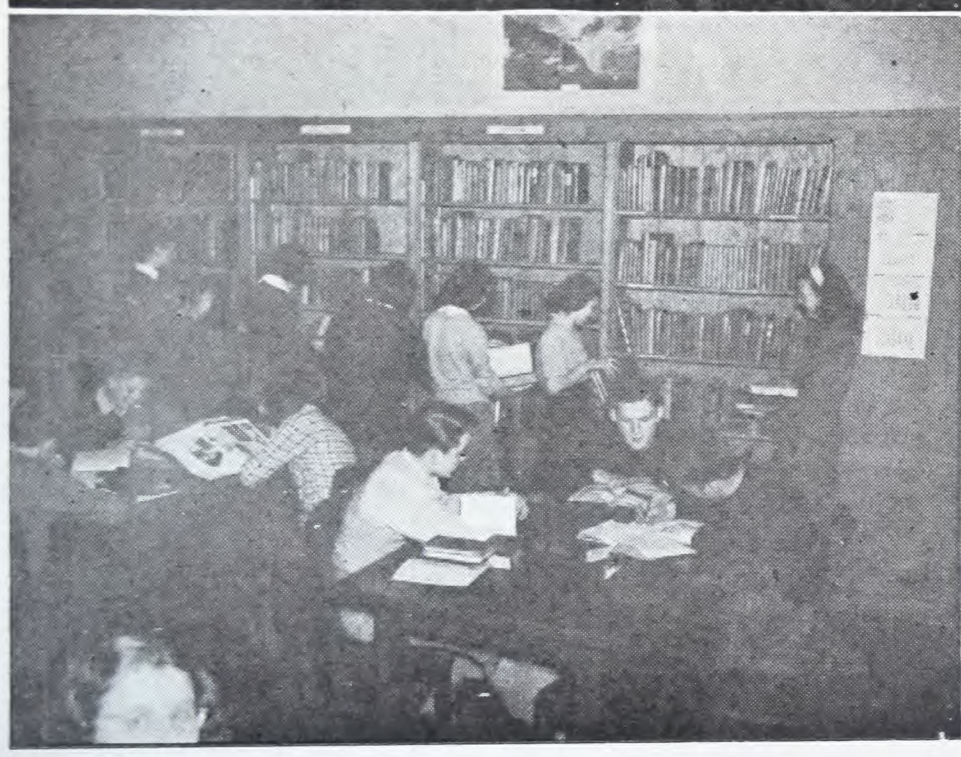

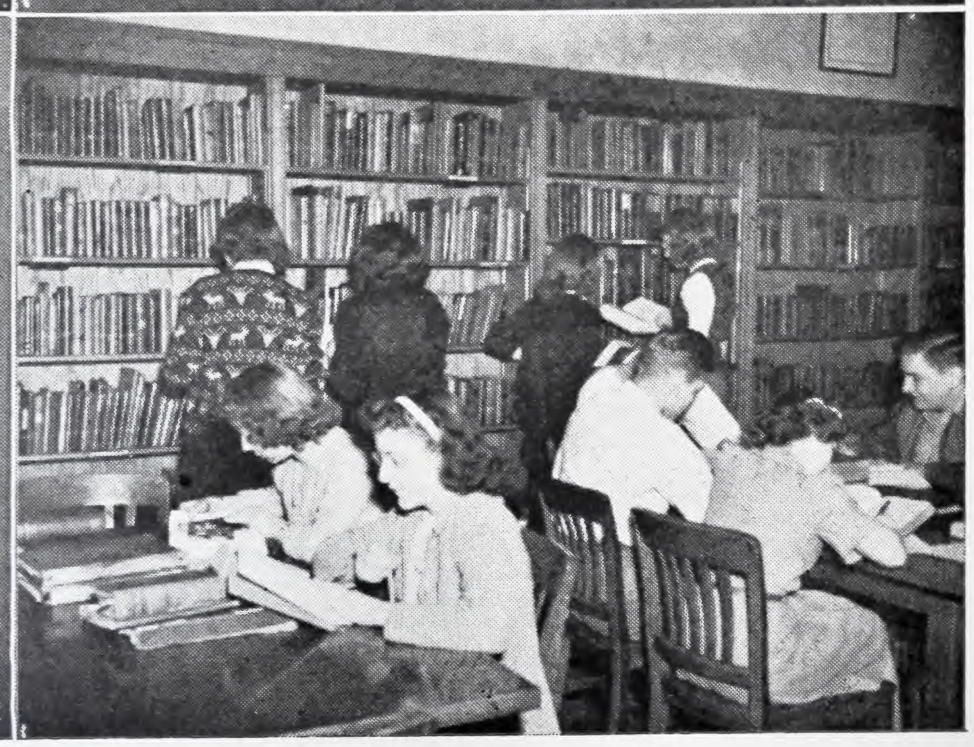

Upper left—Adviser Miss Dorn and Faith Fletcher. Upper right—Adviser Miss Dorn and staff. Lower panels —General view of the staff at work.

In the modern school the library must be planned so that its program will provide students with library materials and services when they need them. The Library Assistants play an important role in this program. They endeavor to increase their own knowledge of how to use the library and to aid other students in taking advantage of the materials offered by the library.

The staff, organized in 1940, is open only to those students having a "B" average. The members as a group meet every two weeks, but individual students help in the library one period each day. The object of the group meeting is to give the students instructions concerning their daily work and to inform them of their special projects. As a special project the students plan the bulletin boards during the school year. Special emphasis is placed on Book Week and important holidays.

By their work this group is extremely helpful in increasing the interest of their schoolmates in this valuable department of the school.

Camera Club

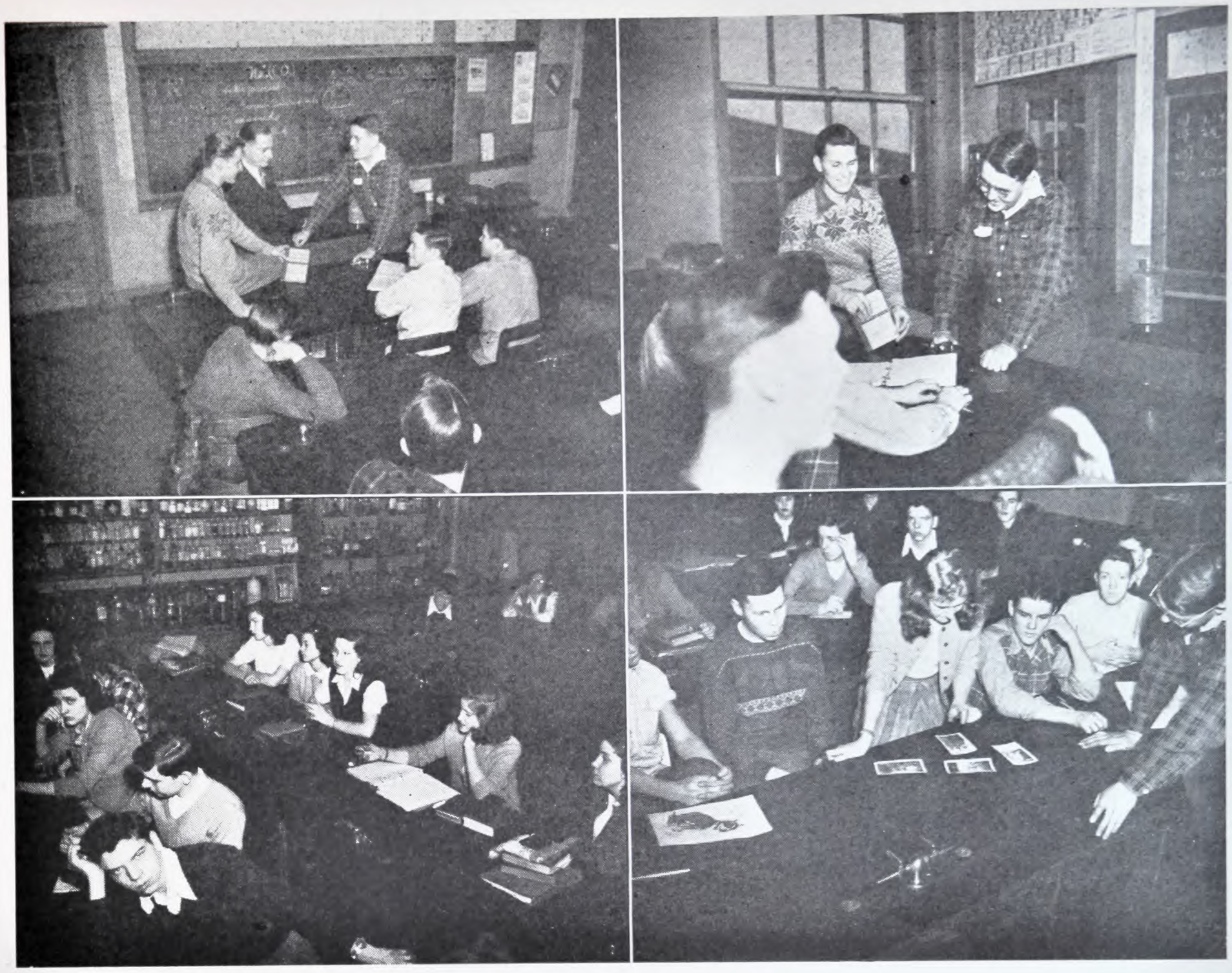

Upper left—Robert Ewing, president; Mr. Steinberger, adviser, and Robert Stewart, vice president. Upper right—Ewing and Stewart laugh over club problem. Lower panels—The club in session.

A new organization this year, the Camera Club was organized to create interest in photography and to promote better photography. Officers of the group were Robert Ewing, president; Robert Stewart, vice president; Don R. Smith, secretary; and Donna Jean Slebodnik, treasurer. Mr. Steinberger and Mr. Miller were the advisers.

As a project the club took pictures of municipal centers in Newark — railway stations, the Court House, the airport, churches, schools, the police station, mounds—and placed them in a scrapbook. Pictures for this books will be taken during the next several years after which the volume will be presented to the library.

Another activity of the club was its contest for amateur photographers around school. A first prize of five dollars, a second prize of two dollars, and a third earning honorable mention were offered.

The Licking County Weekly published some pictures by the group. Furthermore, a few members submitted pictures to the National Photography Contest which was held from February to May of the year.

The Camera Club, which meets every other Monday in Room 204, is divided into two groups: members who take pictures and those who process them.

Upper left—Mr. R. G. Smith, John Roberts, treasurer; Fred Edwards, vice president; Don Idle, president; and Mr. Crossland, adviser. Upper right—On davenport are Bill Griffith, Kenneth King, and Johnny John. John Roberts sits to the rear. Lower left—Don Idle presides.Others in picture are Fred Edwards, Gene Galbraith, Carl Duncan and Carl Schenk. Lower right—The president speaks.

Hi-y is an organigation of fine background which has a duty to create, and maintain, and extend throughout the school and community high standards of character. Its emblem is a red triangle with a white cross in the center. This insignia means purity and red-blooded service of growth in body, mind, and spirit. In order that the aims of the Hi-Y may be more fully realized, that the welfare of the members be better promoted, that members may know what is considered proper procedure, and that they may show in all their relations high standards of conduct, a code of ethics is adopted, and a sworn oath is taken by all.

Don Idle is president and has a staff of Fred Edwards, vice president; Jack Dettre, secretary; and Jerry Roberts, treasurer. These boys with twenty-five members following them meet every Tuesday night at the Y.M.C.A. The ambition of the Hi-Y member is to do the best he can in speech, manner, study, and service—to make life most worth while for himself and his community.

Advisers are Mr. Logan Crossland, Mr. Arthur Miller, and Mr. Ralph Smith.

Science Club

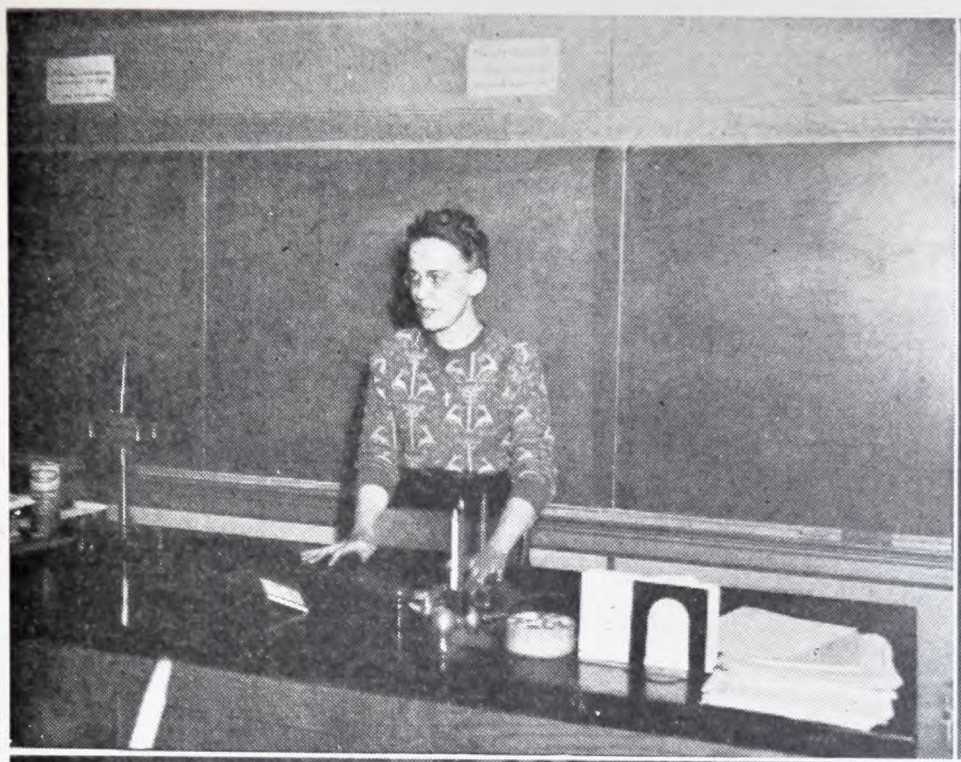

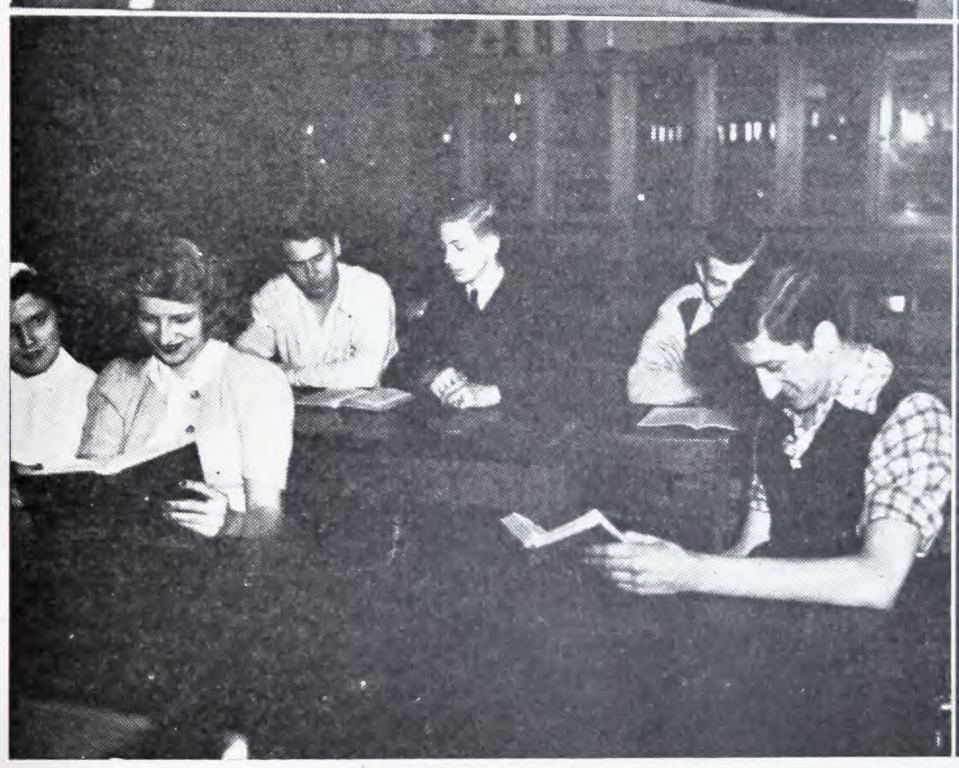

Upper left—President Carol Koveleski speaks to the club.
Upper right—Adviser Mr. Steinberger and Wayne Morrow.
Lower panels—General view of the club.

The Science Club consists of students interested in science, both as it is taught in classes and as it appears in current periodicals.

The club operates under the able supervision of Mr. P. G. Steinberger and meets every other week in Room 304. The club's purpose is to give its members an understanding of some of the basic processes in science and to permit an interchange of ideas and information which, it is hoped, will prove beneficial to all concerned.

This year the club has concerned itself less with talks than with the actual demonstration of scientific principles. By this method, active participation of all members is obtained. The method has been applied with quite satisfactory results to the study of the electromagnet and its heating effects on non-magnetic materials, and to the operation of the Wimshurst static machine.

The officers of the club this year are president, Carol Koveleski; vice president, James Ruton; secretary, Angela Deering; and treasurer, Dwight Smith.

Cheerleaders

Upper left—The entire cheerleading squad. Upper right—Marilyn Brown, Virginia Perdue, Marilyn Webb, Carol Zeiher, Joyce Keinath, Joan Gattrel, Joanne Abbott. Lower left—Pat Taylor, Dorothea Myers, Sally Wilson, Joan Kefauver, Patsy Wise, Barbara Van Fleet. Lower right—A cheer for the basketball team.

This vivacious group of girls who are present at all the games are Newark High School's cheerleaders. The main squad is made up of Jo Ann Kefauver, Pat Taylor, Phyllis Webb, seniors, and Barbara Van Fleet, Patsy Wise and Dorothea Myers, juniors. The cheerleaders really have fine cheers, outstanding of which are the Locomotive and the Trumpet cheers.

This year has featured an innovation—sophomore cheerleaders. These girls lead cheers during Reserve basketball games.

"300" Club

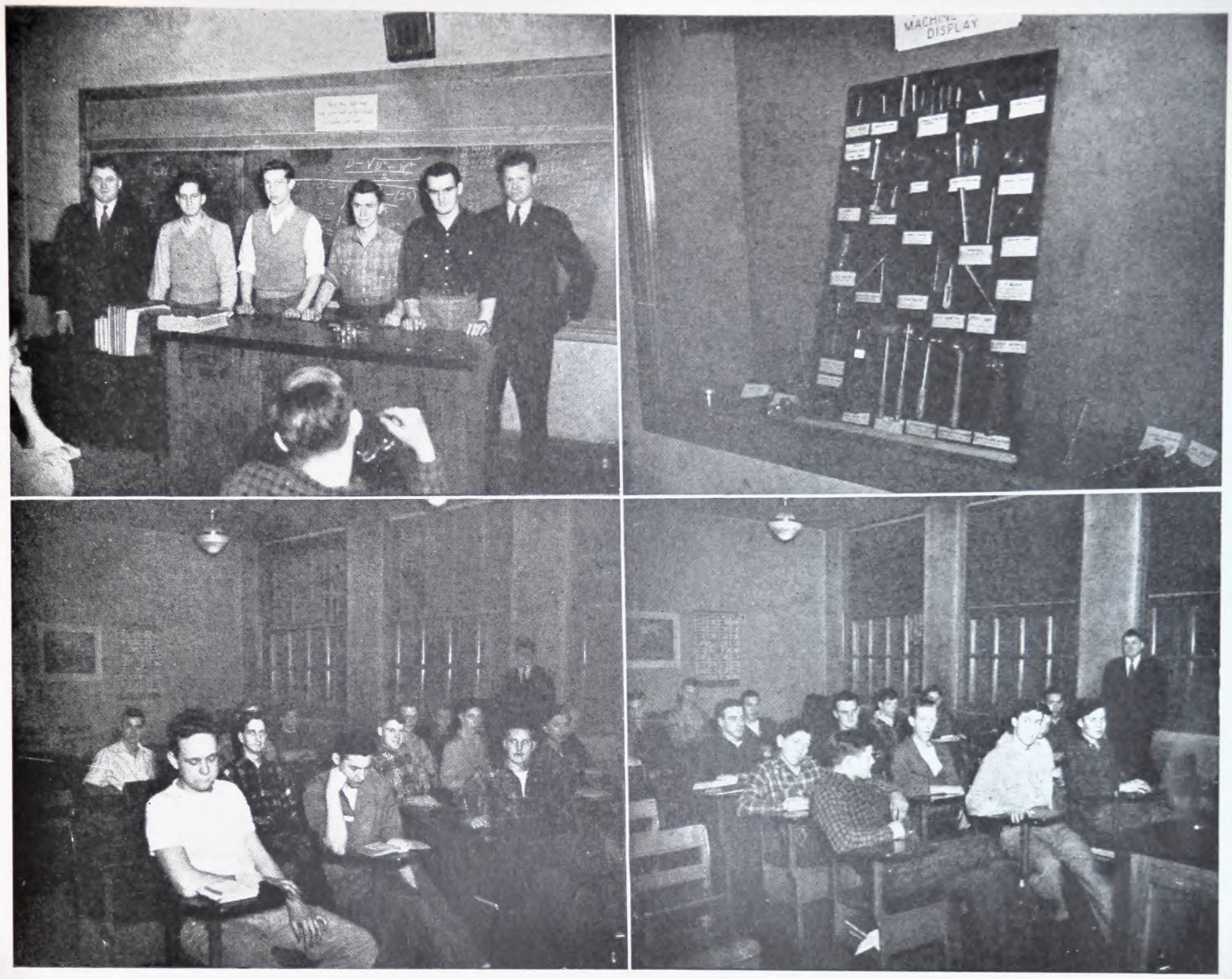

Upper left—Mr. Roberts, adviser; Bill Slotterbeck, treasurer; Walter Nadolsen, secretary; Donald Von Schriltz, president; Richard Myers, vice president; Mr. Oatman, adviser. Upper right—300 Club display. Lower left—Senior members. Lower right—Junior members.

The "300" Club is open to all students who are enrolled in the Smith-Hughes Vocational Machine Shop Course.

The group meets every first and third Tuesday during the eighth period in Room 300. The purpose of the club is to promote interest in the Smith-Hughes Machine Shop Course and to make better citizens in homes, schools, and community.

A bookcase and a small library of special books, pamphlets, circulars, etc., was furnished by the club to benefit the school. The club has several social activities during the year. Mr. Roberts and Mr. Oatman are the sponsors of this this group. Donald Von Schriltz is president, and Walter Nadolson, secretary.

SPORTS

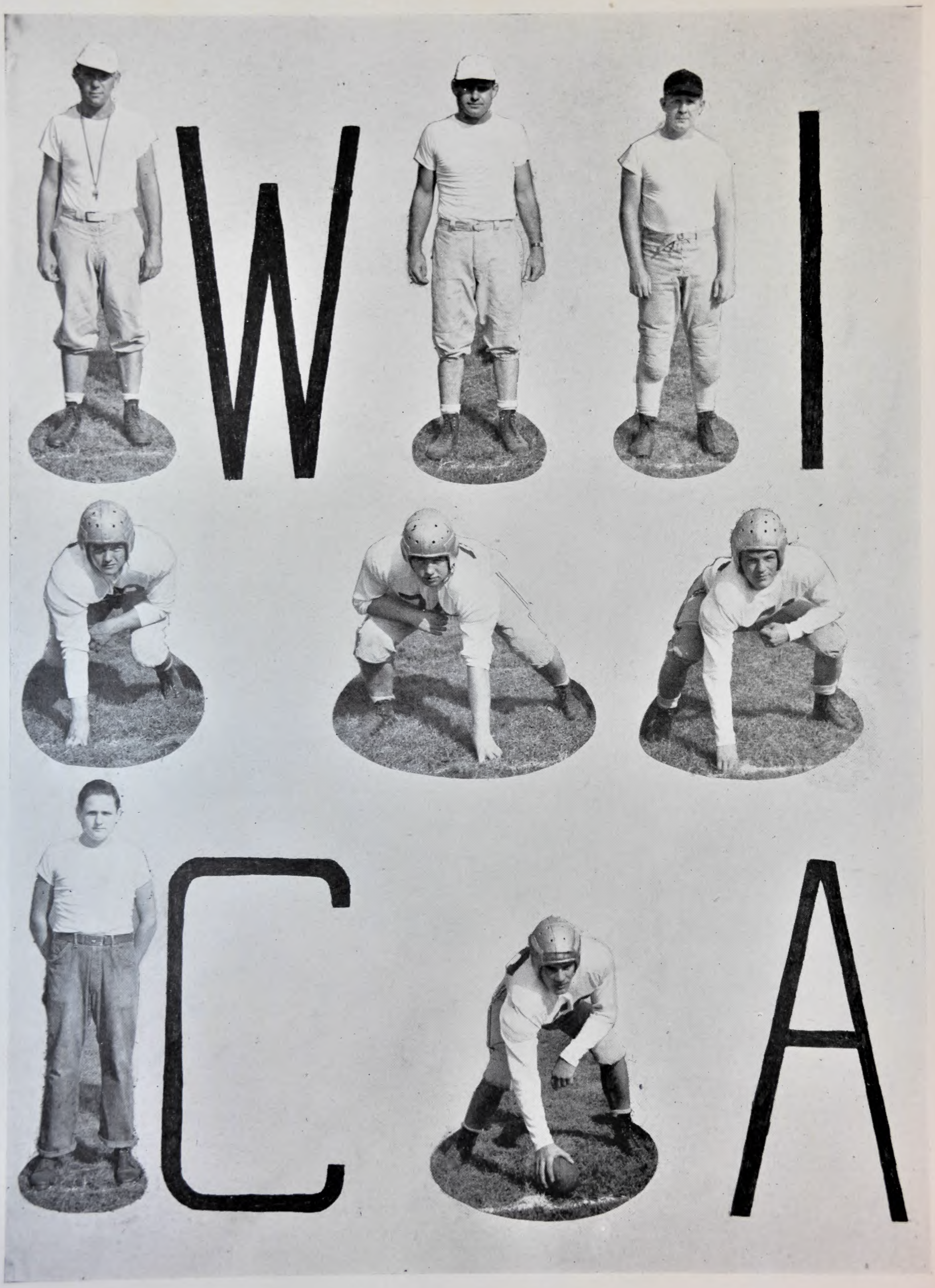
WICA

LADS

TS

Athletic Board

Seated—Mr. Boyd, Mr. Hanshue.
Standing—Mr. Schick, Mr. Douglas, Mr. Long, and Mr. Harlow.

The Athletic Board, including members of the faculty under the direction of Mr. Boyd, controls all athletic activities by supervising schedules, awarding letters, and promoting better athletic relations with other schools. The board also controls all money pertaining to athletics.

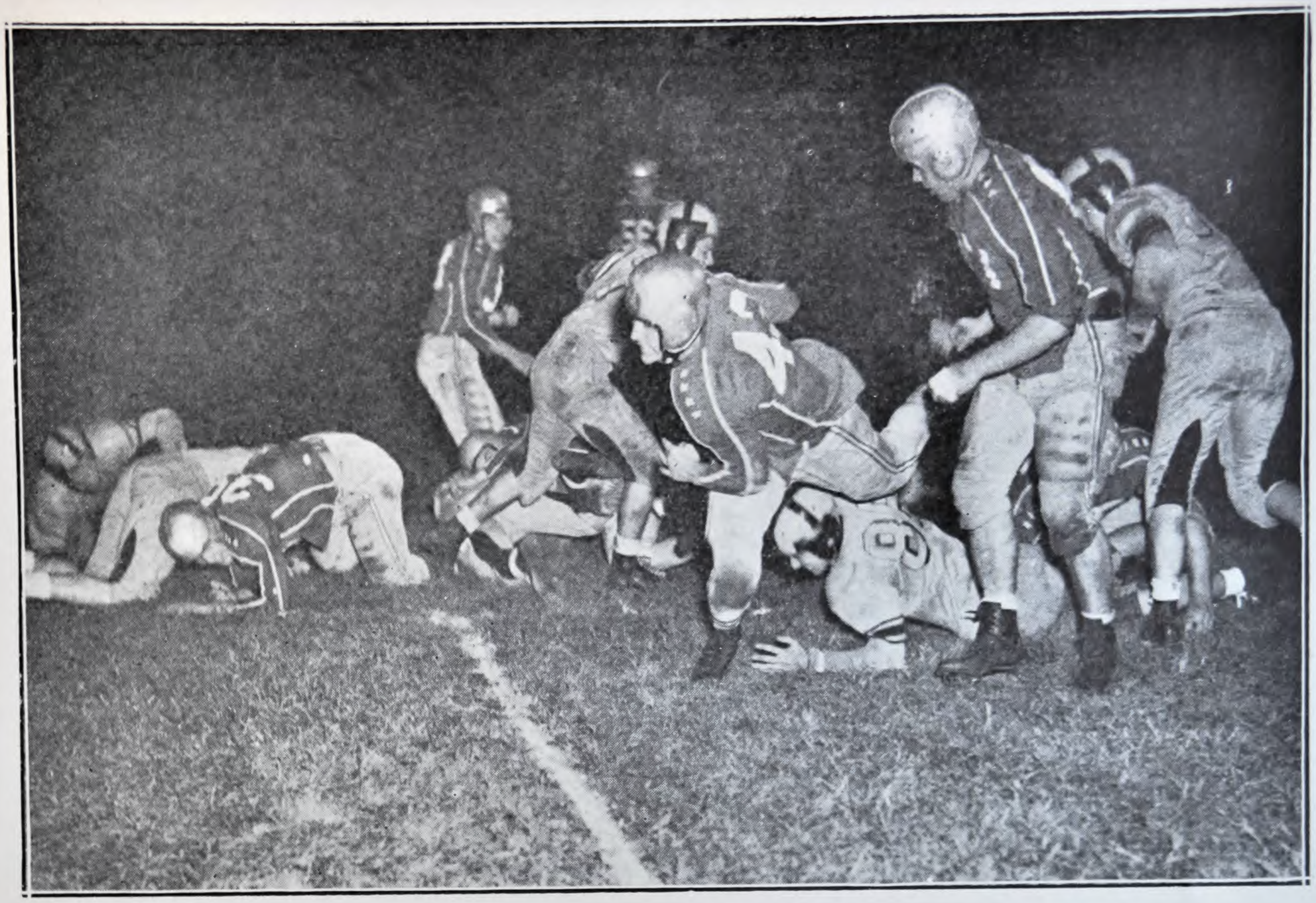

Columbus East

The Wildcats as usual won, 13 to 7, their opening game with Columbus East. This was the fourth consecutive opening game Newark has won from East.

East scored first on a fake kick play in the opening four minutes of the game. Thomas passed to Corotis, who romped over the goal for East's only touchdown. The conversion was good.

With East on Newark's 15-yard line, Kenny King intercepted a pass and scampered 85 yards for Newark's first tally. Anderson's kick was no good.

Early in the second period, King faded back and tossed a perfect pass to Don L. Smith, who hit pay dirt for the winning score. King made it 13 to 7 with a center plunge.

East's second touchdown, early in the fourth period, was nullified by an offside penalty. Newark's stalwart forward wall then held East until the final gun spoke.

Columbus North

Newark's s n a r l i n g Wildcats won their second game of the '46 season by defeating Columbus North 19 to 14.

Kenny King fumbled after receiving the kickoff, and North recovered on Newark's 24-yard line. On the fifth play, Moriarity drove over from the 16 for North's first tally. Widdoes' kick neatly split the uprights for the extra point.

With Newark on North's 45, Don L. Smith tossed a pass to Lawrence who speared it with one arm. Newark then drove to the one-yard marker. King piled over center for the score. His plunge for the extra point was short.

Don L. Smith set up Newark's second touchdown with a pass to Ballinger. Smith then passed to Riley who went over for Newark's second score. Hepsworth's pass to Smith gave Newark the extra point.

In the third period, North scored again to put them ahead 14 to 13.

In the fourth period Smith passed to Lawrence for a first down. King drove to the one-inch line in three plays and on the fourth down dived over for his second six points. North then took the kickoff and drove to Newark's 11-yard line. King intercepted the ball to avert disaster.

Dover

Sparked by Kenny King, Newark put down a strong Dover eleven, 13 to 7, for their first win in the Central Ohio League.

The Cats scored first on a sustained march of 31 yards. Newark drove to Dover's 23 with plays by Riley, Smith and King. King then took the ball and by some elusive running went over for the first score. Smith's pass to Ballinger for the extra point was incomplete.

Newark soon racked up four straight first downs. King made it a first down on the nine and Hepsworth carried the ball to the four. King again lugged the pigskin, going to the one-foot line. Dover then stopped Newark for a down, but on the next play King dived over center for his second score. Anderson's kick was good.

In the fourth period, Dover's Ronald Walker intercepted Smith's pass on his own 15 and drove to the 35. This was the start of Dover's touchdown drive. Sparked by Dick Elwood, Dover drove to the one-inch line. Elwood then smashed his way over for Dover's only score. Rinehart's placement was good.

Lancaster

Newark's snarling Wildcats defeated a stubborn Lancaster eleven 26 to 13 for its second win in the C.O.L.

Lancaster's initial score came in the first period when Henwood, running wide to the right, hit pay dirt. Christian's placement was good.

Newark's first six points came in the third period when Smith danced into the end zone from the 20. The try for extra point was blocked.

A few minutes later Newark took the Gales' punt and drove to the one-yard marker. King then plunged over for the score. Hepsworth passed to Smith for the extra point.

Lancaster was again forced to punt, and on the second play Smith tossed to Riley for Newark's third touchdown. The conversion was no good.

Early in the fourth canto, Cole passed to Christian who romped over for the score. Reed's try for the extra point was wide. Hepsworth climaxed a Newark drive of 63 yards by banging over for the final score. Anderson's placement was good.

The final score: Newark 26, Lancaster 13.

Coshocton

The jinx on the Wildcats held true as the Redskins defeated Newark 7 to 6 on Coshocton's field.

The Skins, highly keyed up because of the homecoming and rebounding as a result of their defeat at the hands of Dover, battled Newark to a stalemate in the initial period.

In the second period, Anderson recovered Funk's fumble. Newark then drove from the 25 to the 10 where Riley failed to gain. However, on the next play he scooted around the right end for Newark's only score. Smith's pass for the extra point was intercepted by Santon.

Coshocton then struck back. Sturtz took the kick-off on the 10 and the Skins proceeded to drive to Newark's five. Then Sturtz hurled his way across for the score. He made the extra point with a line plunge.

Newark outplayed the Skins, gaining 249 yards to the Skins' 99.

The final score: Newark 6, Coshocton 7.

Mount Vernon

The Wildcats bounced back from their defeat at Coshocton by putting down Mount Vernon 26 to 6.

Driving from their own 41, Newark scored their first tally when King bowled over from the two. King made it 7 to 0 with a plunge.

Hepsworth blocked Wright's punt, and Newark again drove for a touchdown, King again having the honor. The extra point was no good.

Early in the second period Ballinger snared Smith's 50-yard pass to set up another score. Hepsworth cracked over, and Anderson's kick made it 20 to 0.

In the third period, the 'Cats went from the Mount Vernon 22 to score again. King scored his third touchdown of the game. Anderson's kick was wide.

A bad pass from center by Newark's Bob Kane set up the 'Jackets' only score. Hillier passed to Deedrick, who scampered over for the score. The plunge for extra point was short.

The final score: Newark 26, Mount Vernon 6.

Cambridge

Newark recorded its fourth win in five starts in the C.O.L. by defeating Cambridge 19 to 0 on the Bobcat's muddy and rain-swept field.

On Newark's first play, Miller took the ball on his own three and streaked 97 yards down the field for his first six points. Smith's quarterback sneak for the extra point was short.

After the Wildcats' six pointer, neither team threatened and the half ended with Newark out in front 6 to 0.

In the third period, Newark took the Bobcats' punt and drove to their own 38 where Miller again lugged the pigskin and, dashing 62 yards, hit pay dirt. King's plunge for extra point was short.

John John recovered a Cambridge fumble in the fourth canto to set up another Newark score. On the first play, King smashed through and sped 21 yards for the final Newark score. He then plunged for the extra point.

The final score: Newark 19, Cambridge 0.

Marietta

Newark completed its fifth win and gained a possible championship by defeating Marietta 38 to 14.

Newark's first tally came when King lateraled to Miller who danced over for the score. The extra point was no good.

Smith's pass to Ballinger accounted for the second score. Anderson's kick was wide.

Marietta bounced back with Caltrider dashing around end for the score. He also kicked the extra point.

Smith again passed, this time to Riley, who hit pay dirt. Miller went over for the extra point.

Horst's interception of a Tiger pass set up the Cats' fourth score. King bounced over from the one, and Anderson kicked to make the score 26 to 7.

King accounted for Newark's fifth tally. The extra point was no good.

Hepsworth lateraled to Riley who scampered over from the 21 for his second score. Hepsworth's placement was no good.

Marietta scored against the second stringers, and Caltrider kicked the point for the final score.

Zanesville

Newark suffered a crushing defeat at Zanesville, 45 to 7, and handed the Blue Devils at least a share in C.O.L. championship.

Winters of Zanesville scored first on an end run. The pass for extra point was high. Sharrer hit pay dirt for the Blue Devils early in the second canto.

Newark took Zanesville's kick and marched down the field, King sparking the drive. Newark drove to the two, where King went over for the score. Riley converted.

In the third period the Blue Devils scored three touchdowns. R. D. Craig ran 29 yards for the first score, and Sharrer plunged for extra point. On a quarterback sneak Rusk piled over for the second six points. Sharrer went over for the point. Sharrer, intercepting a Wildcat pass, sped 45 yards and hit pay dirt.

Early in the fourth period, speedy Don Winters raced over to score. A substitute back scored the last Zanesville T.D., and White raced around end for the extra point.

The final score: Newark 7, Zanesville 45.

SCORES

Newark 13	. . Columbus East	7
Newark 19	. . Columbus North	13
Newark 13	. . . . . Dover	7
Newark 26	. . . . Lancaster	13
Newark 26	. . . . Mt. Vernon	6
Newark 6	. . . . . Coshocton	7
Newark 19	. . . . Cambridge	0
Newark 38	. . . . . Marietta	14
Newark 7	. . . . . Zanesville	45

Football Squad

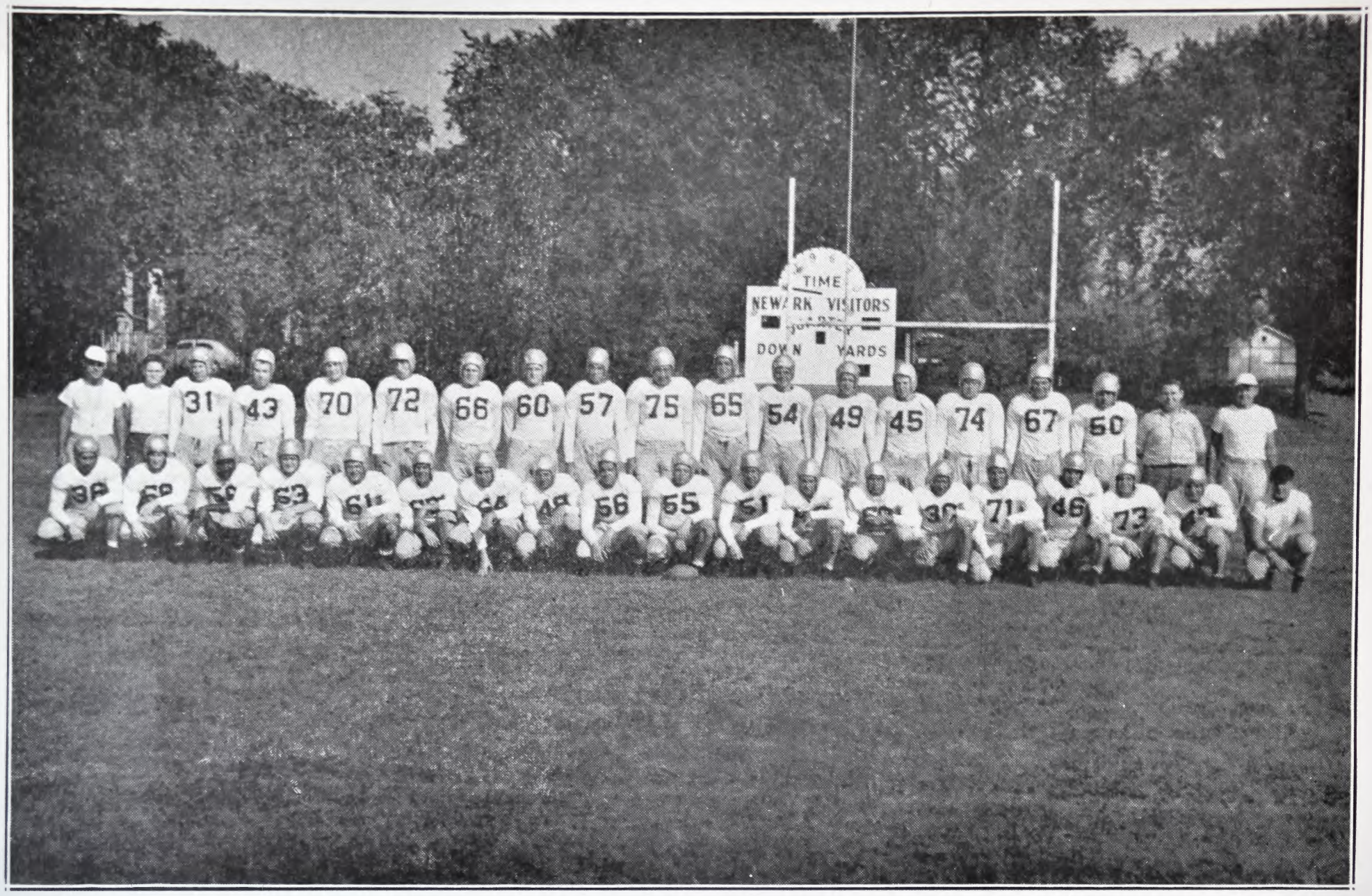

Row I—Jim Brutchey, Ed Hitchcock, Bill Colman, Ed Ballinger, Johnny John, Bob Hepsworth, Don L. Smith, Clarence Cramer, Bob Delancey, Don Idle, Kenny Roberts, Leland Vermilion, Gene Miller, Rodney Hannahs, Gary Benner, Don Cochran, Kenny King, Jim Teuscher, Paul Adams, assistant coach.

Row 2—Head Mentor Luther Hanshue, Bill Rossell, manager, Larry Gattrill, Dick Lally, Jim Lawrence, Dan Roike, Curt Horst, Bob Kane, George Woolard, Wayne Queen, George Dine, Jerry Bowden, Wayne Moore, Bob Brown, Paul Anderson, Jim Riley, George Smith, John Chester, manager, Ray Schick, assistant coach.

Football—1946

Winning seven games and losing two, Newark finished a fairly successful football season, with the capture of second place in the C.O.L. Zanesville and Coshocton tied for first place with six wins and one defeat.

Wes Fesler was the main speaker at the annual football banquet.

The Wildcats lost Riley, John, Horst, Hitchcock, Hepsworth, D. L. Smith, and Ballinger by graduation.

Smith captained the Wildcats during the season.

Varsity Basketball

First Row—Paul Norris, manager; Alec Leslie, William Lavelle, Don Smith, William Knox, John Worley, William Rossel, manager.

Second Row—Richard Schenk, John Makris, Jack Dettre, Richard Retherford, George Dine, Charles Schenk, Archie Waller, Coach Max Douglas.

Basketball — 1947

The Wildcats, under the fine coaching of Max Douglas, finished another good season with a record of twenty-two wins and four defeats. The 'Cats amassed a total of 1,267 points to their opponents' 1,012.

Newark captured the Central Ohio League by winning twelve and losing two. The 'Cats were beaten by Coshocton and Cambridge in the C. O. L. Newark's only other defeats were at the hands of Hamilton Public and Upper Arlington. The 'Cats showed fine style in the first three games of the tourney but just couldn't make the grade during the final game with Upper Arlington.

Don Smith, Dick Schenk, Bill Knox, Dick Retherford, and Alec Leslie led the Newark attack during the season, but the first-stringers had great support from the other members of the team—John Worley, Charles Schenk, Bill Lavelle, John Makris, Arch Waller, and George Dine.

Only three of the 'Cats will be lost by graduation. They are Captain Don Smith, Dick Schenk, and Bill Lavelle. There will be plenty of talent up from the reserves to boost next year's team.

Don Smith not only received honors as a member of the All Central Ohio League team and the All District team but gained a berth on the All State team as well.

Boys receiving letters for the season were Don Smith, Dick Schenk, Alec Leslie, Dick Retherford, Bill Knox, Bill Lavelle, and Manager Bill Rossel.

Reserve Baskeball

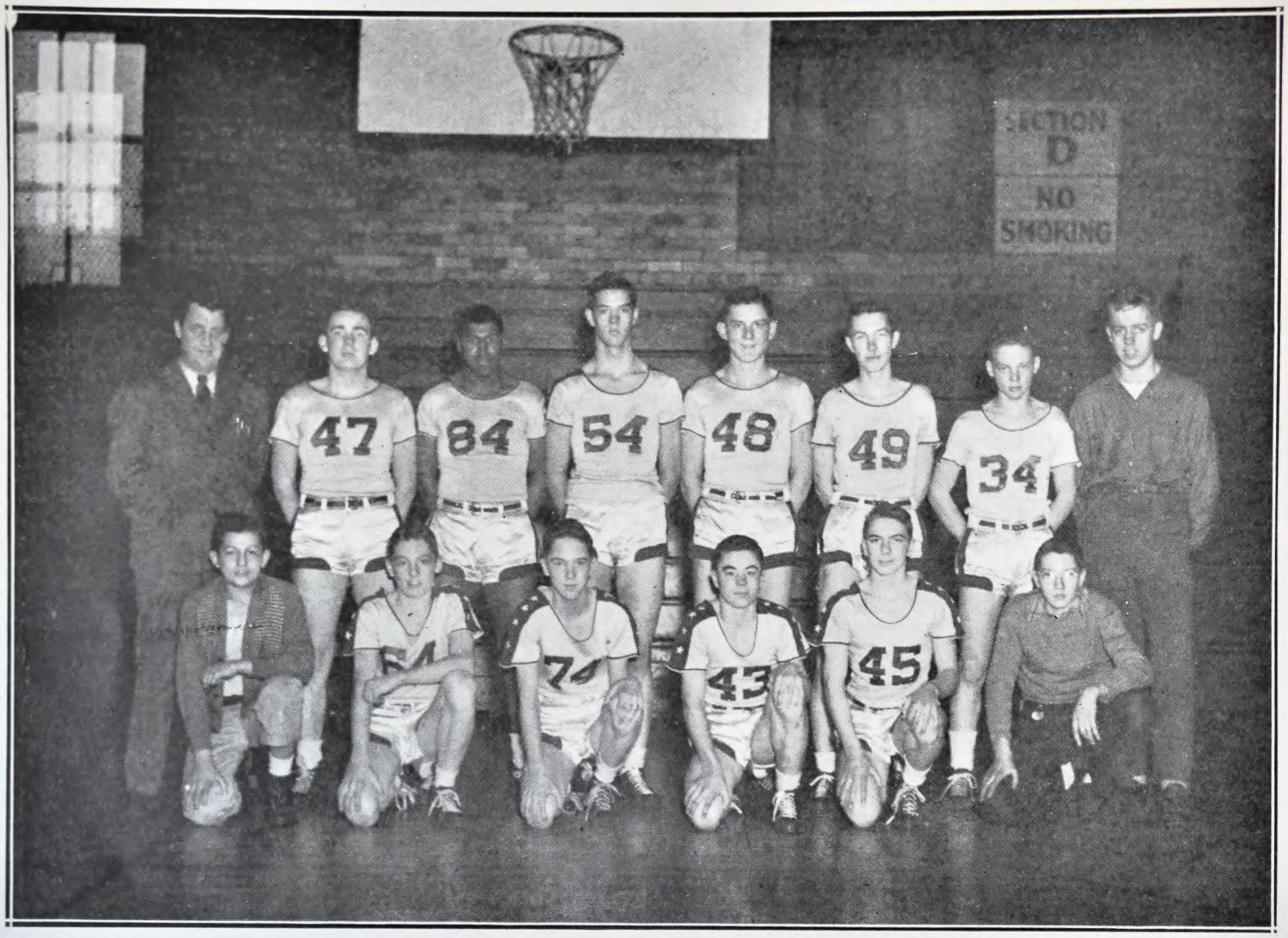

First Row—Wilbur Di Blasio, manager; Larry Handel, Jerry Rambo, John Larimore, David Meckley, Russell Peffers.

Second Row—Coach Paul Harlow, Dick Betz, Bill Coleman, George Woolard, Bob Kane, James MacFarland, Richard Davis, Durwood Masters.

The Newark High School Reserves finished a very successful season with a record of eighteen wins and two defeats. The Junior 'Cats bowed twice to Coshocton by a one-point margin.

John Larimore, Jim MacFarland, George Woolard, Bill Coleman, Dick Betz, and Dave Meckley carried the attack during the season. They were ably backed by Dick Davis, Jerry Rambo, Bob Kane, and Larry Handel. This year's squad was coached by Paul Harlow.

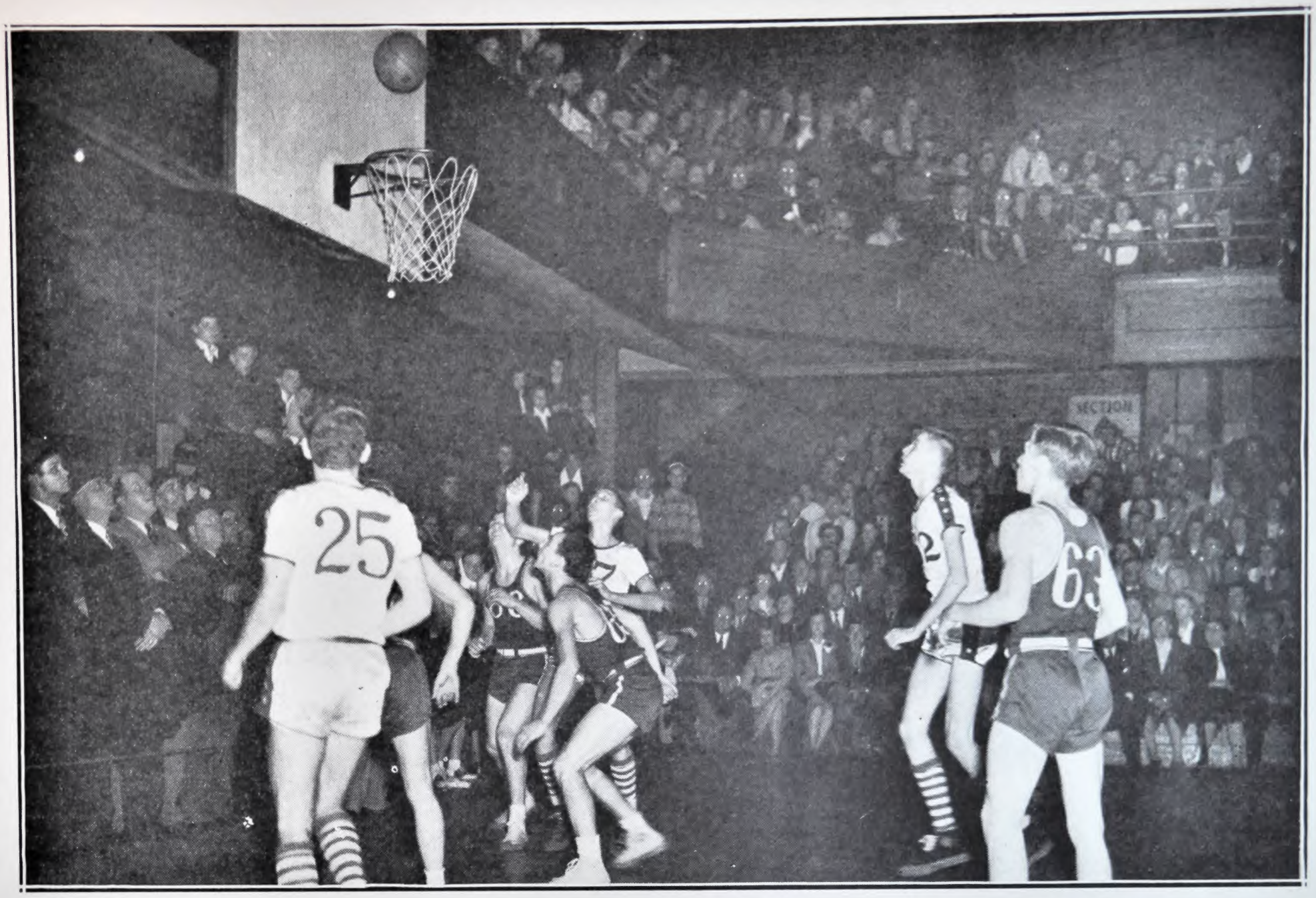

Columbus East

The Newark Wildcats won their first game of the '46-'47 season by putting down a highly favored Columbus East squad 42 to 29.

Newark was out in front at the end of the first period 14 to 11 but led only by two points at the half, the score being 20 to 18.

In the last half Newark pulled away to win 42 to 29. Dick Schenk held scoring honors with 14 points.

Columbus West

Newark won its second game of the season by clawing Columbus West into submission 52 to 38.

The first half was a hectic period, Newark leading 10 to 7 at the quarter, and 15 to 11 at the half.

Smith and Retherford paced the 'Cats with 16 and 14 points respectively, and Newark went on to win 52 to 38.

Zanesville

The Wildcats won their first game in the C.O.L., and the third game of the season, by defeating Zanesville 44 to 35. At the same time the win made up for Zanesville's crushing defeat of Newark during the football season.

Newark's attack was very aggressive, and the alert cagers controlled the ball from both bankboards.

Dick Retherford and Don Smith played exceptionally well and accounted for 26 of Newark's points, Smith getting 12, and Retherford getting 14.

Xenia Central

Newark's Wildcats captured their fourth game of the season by crushing Xenia Central 52 to 29.

For the first two or three minutes Xenia looked fairly good, but Newark pulled away to lead 13 to 8 at the quarter and 28 to 18 at the half. Dick Schenk held scoring honors with 21 points ,and Smith was next with 10.

Hornick was high for the losers, netting 12 points.

Cambridge

The Wildcats won their second game in the C.O.L. by defeating Cambridge 46 to 39. It looked like a close game but Newark finally pulled away to lead at the half. Dick Schenk, Don Smith and Bill Knox ac-

counted for 40 of Newark's points, Schenk getting 15, Smith 14 and Knox 11.

Coshocton

Newark suffered its first setback in the C.O.L. by going down to Coshocton 46 to 47. The Wildcats played a good game but the football tactics of the Coshocton team proved to be too much. Dick Schenk paced the Wildcats, netting 10 points. Don Smith and Bill Knox followed with 6 and 5 points respectively.

Middletown

The Newark Wildcats put down the Middletown Middies 46 to 43, thus breaking the Middies' string of 31 consecutive victories Newark led at the end of all quarters and trailed the Middies only once throughout the contest. Smith and Dick Schenk accounted for 26 of the 'Cats' points getting 15 and 11 points, respectively. This was second time in three meetings that the Middies were defeated by Newark.

Hamilton

The Wildcats ended a hectic weekend by being defeated by Hamilton Public 46 to 30. Newark led 9 to 7 at the end of the first quarter but lost the lead to trail 14 to 24 at the half. The 'Cats, slowed down by their hard game with Middletown the night before, just couldn't get started. Smith paced the Wildcats with 14 points. Nuxhall tallied 13 to lead the home team.

Marietta

The Wildcats won a bitter battle from the league-leading Marietta Tigers 33 to 31.

Newark was behind only once during the game. Stacey put in a shot in the opening minutes of the game to give the Tigers a 4-to-3 lead.

Jack Dettre suffered an arm injury, and Knox received a sprained ankle. Don Smith again paced the 'Cats, netting 13 points.

Lancaster

Newark completed its fourth victory in the Central Ohio League by defeating Lancaster 42 to 36. The Gales led by three points at the first quarter, but Newark forged ahead to lead at the half. Lancaster was behind throughout the game. Don Smith with 16 points held scoring honors for the 'Cats. Jenkinson paced the Gales with 10 points.

Mt. Vernon

The Wildcats put down a fighting Mt. Vernon squad 56 to 41 at Mt. Vernon to gain the C.O.L. leadership.

During the first quarter, the Yellow Jackets outplayed Newark and led at the end of the period 13 to 11. In the second quarter it was a different story, however, and the 'Cats led at halftime 28 to 22.

The second half was all Newark, and the game ended with Newark in front 56 to 41. Knox scored 15, and Retherford scored 14 to pace the Wildcats.

Dover

The 'Cats ended the first round of play in the C.O.L. by defeating Dover 52 to 32. The win put Newark in undisputed first place in the league.

Dover's highly rated team was just no match for the clever 'Cats. Newark's rebound play and floor game would be a credit to any school.

Newark's Don Smith was by far the best player of the game. Besides netting 11 points, Smith was very aggressive at both offense and defense. Retherford and Knox paced the 'Cats with 15 and 13 respectively.

Zanesville

The Wildcats suffered a narrow escape by putting down a determined Zanesville squad 47 to 44. It was a battle all the way. Newark was behind at the quarter 15 to 16 but was out in front at the half 27 to 23.

Dick Schenk and Alec Leslie sparked Newark's attack, Schenk netting 15 points and Leslie 10. White was high for the losers, collecting 18 points.

Cambridge

Newark suffered its second defeat in the Central Ohio League by going down to Cambridge to the count of 57 to 52. This loss put the Wildcats in a tie with Dover for first place.

Newark could have won the game on foul shots, but the 'Cats misscued on six charity tosses in the last two minutes. The Wildcats were behind at the end of each quarter.

Smith and Schenk paced the 'Cats, each getting 13 points.

Dayton Wilbur Wright

The Newark Wildcats set a new scoring mark as they netted 70 points to defeat the Dayton team 70 to 41. Dick Schenk, Don Smith, and Bill Knox accounted for 45 Newark points,

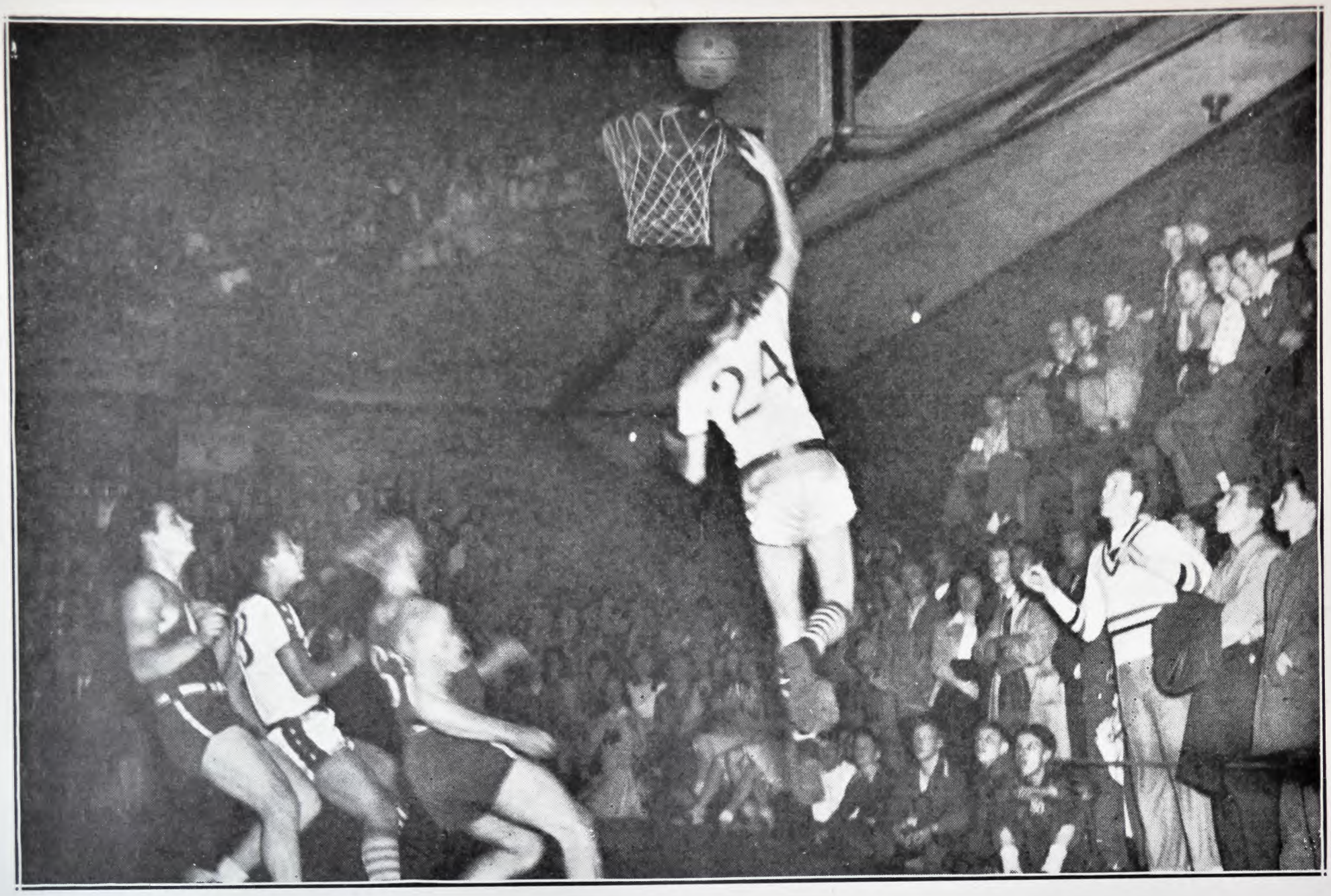

getting 18, 17, and 10 respectively.

The 'Cats played almost flawless ball throughout the game. Captain Don Smith played an exceptionally fine game thrilling the crowd with his clever work.

George Dine, a second stringer, became the hero by dropping in a free throw to gain the seventieth point.

Coshocton

Newark downed Coshocton, 44 to 42, to avenge their defeat earlier in the season. After this game the 'Cats were still in a tie with Dover.

The 'Cats were ahead at the end of the first quarter 8 to 9 but trailed by two points at the half and the third quarter. Newark came from behind to tie the game 39 to 39 as the game ended. Lavelle clinched the game as he dropped in a fielder, and Smith added a free throw as the buzzer ended the game.

Bexley

The Wildcats defeated Bexley at Bexley by a 55-to-34 margin. The Lions led after three minutes of play, but from then on it was all Newark.

Newark led 25 to 15 at the half and pulled away to lead 41 to 20 at the end of the third period.

Smith had 20, and Dick Schenk had 12 to pace the 'Cats. Susil paced the losers netting 15 points.

Lancaster

Newark, in winning from Lancaster 44 to 39, gained undisputed first place in the league. Dover's defeat at the hands of Coshocton gave Newark this position.

After a slow start, the 'Cats pulled away to lead 21 to 15 at the half. Newark was behind at the first quarter 8 to 2.

Don Smith and Dick Schenk paced the 'Cats, Smith getting 14 and Schenk netting 11. Short was high for the Gales with 15.

Dayton Roosevelt

The Wildcats skimmed over the Teddy Bears 50 to 36 in a non-league engagement.

Newark led 12 to 2 at the first quarter and 27 to 10 at the half. This victory was the second of the year over a Dayton team.

Every player in the Newark lineup scored, but D. Schenk and Don Smith held scoring honors, netting 15 and 14 respectively. Stewart paced the Teddy Bears with nine points.

Marietta

The Newark Wildcats defeated a highly rated Marietta squad 49 to 37

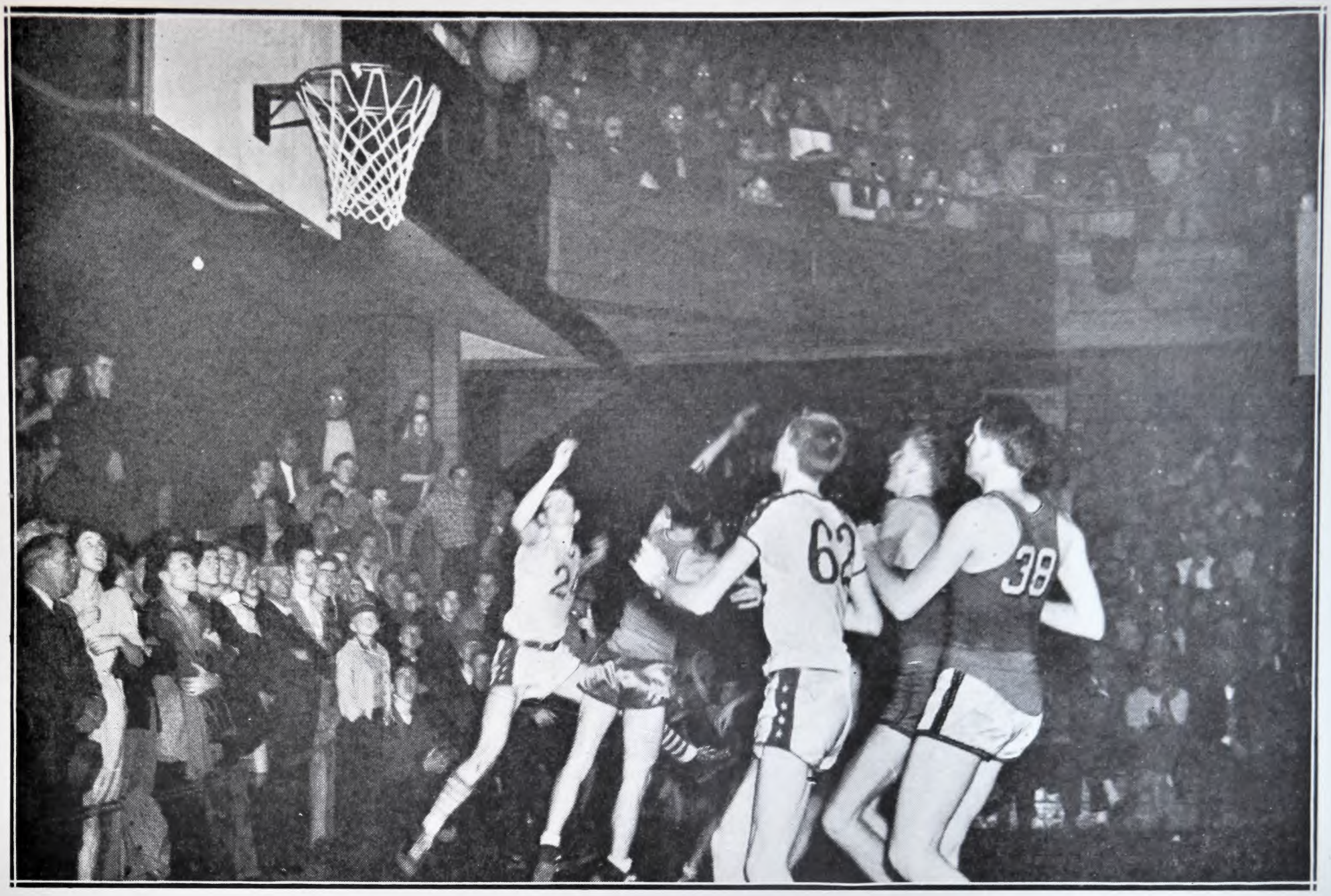

to retain their lead in the C.O.L. One more win only was needed to gain a share of the title.

The 'Cats led by only two points at the end of the first quarter but pulled away to lead 29 to 19 at the half.

R. Schenk, Knox, and Smith accounted for 41 of Newark's points, netting 19, 12, and 10 respectively. Williams paced the Tigers with 16 points.

Mt. Vernon

Newark cinched the Central Ohio League by defeating Mt. Vernon 54 to 52 on the home court.

The 'Cats were coasting along with a comfortable 10-point lead with just 30 seconds to play when they blew up. Schenk, Knox, and Smith all fouled out in the hectic fourth period.

Newark led 15 to 5 at the quarter, 29 to 18 at the half, and 44 to 33 at the end of the third period.

Schenk netted 18 and Knox 17 to pace the 'Cats.

Dover

The Newark Wildcats completed another successful regular season by downing Dover 45 to 32. This win was Newark's nineteenth against only three setbacks.

Dick Schenk had four personal fouls before the half ended and spent a good part of the game on the bench.

Bill Knox, Don Smith, and Dick Retherford accounted for 34 of Newark's points, netting 11, 11, and 12 points respectively. Baker paced the losers with eleven points.

Scores

Newark 42	Cols. East 29
Newark 52	Cols. West 38
Newark 44	Zanesville 35
Newark 52	Xenia Central 29
Newark 46	Cambridge 39
Newark 27	Coshocton 46
Newark 46	Middletown 43
Newark 30	Hamilton 46
Newark 33	Marietta 31
Newark 42	Lancaster 36
Newark 56	Mt. Vernon 41
Newark 52	Dover 32
Newark 47	Zanesville 44
Newark 52	Cambridge 57
Newark 70	Dayton W. Wright 41
Newark 44	Coshocton 42
Newark 55	Bexley 34
Newark 44	Lancaster 39
Newark 50	Dayton Roosevelt 36
Newark 49	Marietta 37
Newark 54	Mt. Vernon 52
Newark 45	Dover 32

DISTRICT

Newark 74	Westerville 39
Newark 62	Linden McKinley 38
Newark 48	Central 35
Newark 41	Upper Arlington 51

C.O.L.

MAX

"DICK"

"SNARP"

Dick "STILTS" Rutherford

"LAVAL"

"MOE"

"ITCH"

CHAMPS

"CAS"

Archie Waller

"ARCH"

"GEORGE"

"LITTLEJOHN"

"SQUIRRELY"

"BUD"

Cross Country

Row 1—David Meckley, Robert Patrick, George Offenbaker, Richard Neuman, Donald Idle.
Row 2—Robert Sherman, Jack Hunt, John Makris, Charles Peffers, Gary Griffith, Paul Norris (manager).

Newark's Harriers had a fairly successful season. In the course of the season, Newark defeated Columbus West, 23 to 37, and Marietta, 23 to 36. They were defeated by Mansfield, 26 to 29, and Columbus Central 26-29.

Entering the District Meet at Springfield, the 'Cats topped the field and brought home the bacon with a score of 91. Levier was second with 95, and Dayton Roosevelt was third with 103. Don Idle placed fourth, and Dick Neuman placed seventh.

In the state meet, Newark received a tie for last place with Dayton Roosevelt. Idle was the only Newarkite among the first ten, receiving ninth place and a gold medal.

Boys receiving letters were Dick Neuman, Don Idle, Dick Retherford, Jack Hunt, George Offenbaker, and Charles Peffers.

This year marked Coach Harlow's first season with the cross-county squad.

Girls' Athletic Council

Left to right—Betty Stebelton, Phyllis Webb, Ann Gutridge, Miss Myers, adviser; Ann Morrow, Pat Carey, and Claribelle Gentile.

The Girls' Athletic Council functioned for its fifth season this year. The main purpose of this organization is to administer all the games. It decides all the policies to be carried out in girls' sports, and it sees that the intramural games function properly. Further, members assist with scoring, keeping records of contests, and officiate at games.

Chairman this year was Clarabelle Gentile. Other members were Ann Morrow, Pat Carey, Phyllis Webb, Ann Gutridge, and Betty Stebelton.

Girls' Volleyball

Row 1—Florence Feldner, Mary Lou Feldner, Ruth Price, Patricia Parker, Barbara Bradford, Betty Stebelton, Pat Carey, Betty Carson, Patsy Wise, Anne Morrow, Rose Soliday.

Row 2—Barbara Post, Lucy DiCola, Jeanne Honenberger, Clara Carter, Virginia Perdue, Pat Koman, Dorothea Myers, Myra Jean Drumm, Peggy Field, Betty Marple, Donna Harper, Marcita Terrell, Norma Waddell, Miss Myer.

Row 3—Phyllis Webb, Eunice Varner, Gloria Kearcher, Anna Massalas, Marjorie Kelley, Cleda Cunningham, Lillian Van Wey, Peggy Mackenzie, Sugar Rivitz, Jerry Overstreet, Nancy Idle, Mary Belle Wagner, Barbara Allen, Marjorie Wilkin.

Row 4—Pat Taylor, Alice Ritchey, Nancy Branscome, Katy Pfeffer, Nancy Otterman, Joan Gatrell, Carol Brooks, Ruth Fisher, Carol Haley, Jean Haas, Margaret Delancy, Juanita Martin, Bonnie Ditter.

Row 5—Emmajean Kasson, Earlene Mossholder, Loretta Derringer, Dorinda Smith, Donna Jean Slebodnik, Margaret Waggoner, Susan Shields, Anna Rusic, Dorothy Wright, Ruth Tabler, Sue Taylor, Diane Horwitz, Carolyn Crawford, June Deeds, Marilyn Brown.

Row 6—Winifred Brookover, Grace Helser, Mary Elizabeth Boyer, Juanita Swan, Ruth Dillon, Barbara Wooles, Mamie Robertson, Mary Ellen Eshelman, Betty Lou Korb, Shirley Lamson, Betty Lavelle, Margaret Neal, Mary Ann Hale, Marilyn Webb.

Row 7—Shirley Post, Charlotte Parlet, Alice Dawson, Joan Burgess, Kathleen Lawson, Betty Moran, Jane Hilbrandt, Josephine Stichter, Carol Zeiher, Betty Weekley, Clarabelle Gentile.

Row 8—Gizella Kovreg, Annabelle Alexander, Molly Schmutzler, Barbara Van Fleet, Pat Phillips, Cornelia Jones, Marjorie Evans, Maymie Bowen, Joyce Keinath, Joan Abbott, Molly Bob, Amy Henzy, Nancy Fatig.

Row 9—Betty Subora, Dorothy Weekley, Beverly Yount, Emma Van Winkle, Joan Morin, Ann Gutridge, Claire Frye, Freda Davis, Naomi Evans.

More than one hundred girls participated in the volleyball league. Outstanding players were Shirley Post, Pat Carey, Betty Stebelton, Clara Carter, and Josephine Stichter.

Teams captained by Betty Stebelton and Pat Carey tied for first place.

Girls' Basketball

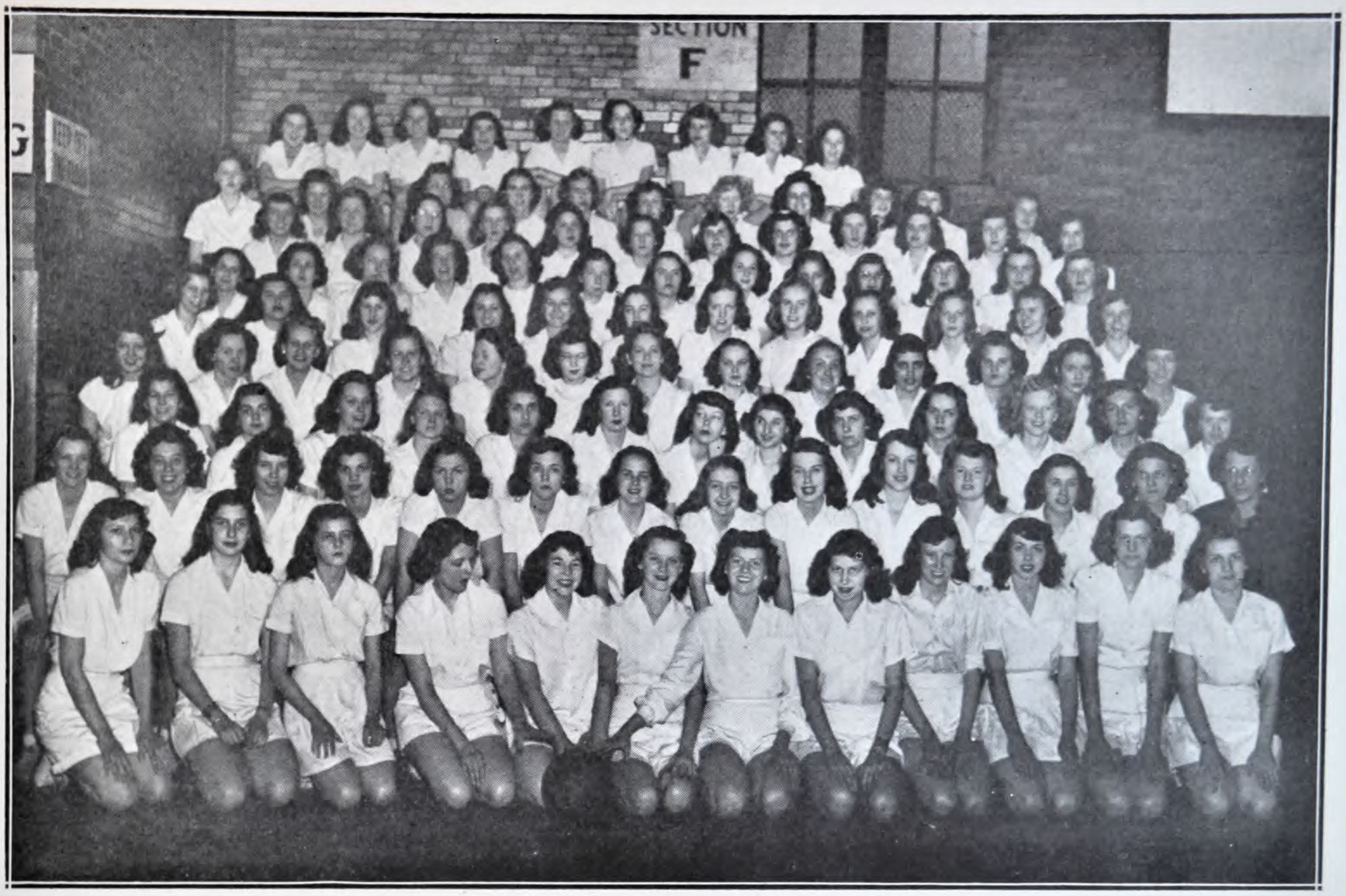

Row 1—Anna Rusic, Cornelia Jones, Gerry Overstreet, Marjorie Kelley, Virginia Perdue, Gloria Kaercher, Bonnie Ditter, Dorothy Wright, Pat Carey, Betty Carson, Anne Morrow, Barbara Allen.

Row 2—Phyllis Webb, Jeanne Honenberger, Barbara Post, Lucy DiCola, Claire Carter, Pat Koman, Dorothea Myers, Myra Drumm, Margaret Fields, Betty Marple, Donna Harper, Marcita Terrell, Norma Waddell, Miss Myer.

Row 3—Pat Taylor, Alice Ritchey, Nancy Branscome, Patricia Parker, Anna Massalas, Lillian Van Wey, Peggy Mackenzie, Suzanne Rivitz, Nancy Idle, Mary Belle Wagner, Juanita Beeney, Rose Soliday, Marjorie Wilkin.

Row 4—Emmajean Kasson, Earlene Mossholder, Loretta Derringer, Dorinda Smith, Nancy Otterman, Joan Gatrel, Ruth Fisher, Joan Burgess, Carol Haley, Jean Haas, Betty Stebelton, Margaret Delancy, Juanita Martin.

Row 5—Betty Evans, Gizzela Kovreg, Donna Jean Slebodnik, Ruth Dillon, Barbara Wooles, Marjorie Evans, Ruth Tabler, Sue Taylor, Carolyn Crawford, Betty Lavelle, June Deeds, Marilyn Brown.

Row 6—Juanita Smith, Molly Schmutzler, Annabelle Alexander, Barbara Van Fleet, Pat Phillips, Alice Dawson, Mary Ellen Eshelman, Kathleen Lawson, Betty Moran, Shirley Lamson, Margaret Neal, Mary Ann Hale, Marilyn Webb.

Row 7—Marjorie Brecht, Joan Bell, Ellen Stickle, Charlotte Parlet, Clarabelle Gentile, Joyce Keinath, Joan Abbott, Jane Hillbrandt, Josephine Stichter, Carol Zeiher, Nancy Fatig, Naomi Evans.

Row 8—Martha Beeney, Esther Amos, Betty Subora, Joan Morin, Ann Gutridge, Suzanne Graves, Maymee Bowen, Freida Davis, Molly Bob, Amy Henzy, Betty Eifinger.

Row 9—Dolores Vermilion, Katherine Warman, Pat Sullivan, Anna Wessinger, Ruth Fairall, Norma Barcus, Angela Deering, Beverly Yount, Emma Van Winkle.

As the Annual went to press the basketball schedule was not complete. At this time the senior team captained by Gloria Kaercher was leading nine teams—three from each class. Outstanding senior players were Ann Morrow, Ann Gutridge, Lillian Van Wey, Martha Beeney, and Bonnie Ditter. Outstanding juniors were Cornelia Jones, Nancy Fatig, and Dorothea Myers. Sophomore players were Marjorie Brecht, Ruth Dillon, Barbara Wooles, and Marilyn Webb.

Calendar

SEPTEMBER

First assembly! School starts with a roar!

OCTOBER

Sophomore party. Oh, those silly sophomores!

NOVEMBER

"January Thaw"—Rushing the season.

DECEMBER

Christmas assembly: Dr. Swaim pronounces the invocation.

of Events

JANUARY

High school receives picture in memory of Donald Shields.

FEBRUARY

Mrs. Barnes counts the dimes for the "March of Dimes."

MARCH

"Little Women," but they weren't so little.

MARCH

Letters presented to basketball team. Nice going, fellows.

OUR ADVERTISERS

Abbott Shoe Company
Advocate Printing Company
Airesman's Electric Company
Alban, Sam Company, The
Albyn Nursery Shop
Anderson's Service Store
Ann's Restaurant
Art, H. L., Jeweler
Automotive Supplies, Inc.
Bain's Hardware
Best Jewelry Company
Betty Gay
Beverly Shop
Borden's Dairy and Ice Cream Co.
Boston Store
Brucker Service Station
Burch Gift Shop
Busy Bee Grill
C. & B. News
Callander Cleaning Company
Candy Box, The
Carlile Furniture and Rug Co.
Carroll, John J., Department Store
Children's Studio
City News
City Rapid Transit Lines
College of Commerce
Cornell Clothing
Corner Pastry Shop
Crane-Kreig-Flory Company
Criss Brothers
Crystal Restaurant
Dairy Bar, The
Davis Dairy
Dixie Coal Company
Doneff's Home Bakery and
Edward's Market
Dowling Music Store
Drummond's Sandwich Shop
Eardley Lumber, Inc.
Edmiston Book Store Co., The
Elliott Hardware Company
Emerson Store
Evans' Two Drug Stores
Fairfield Shoppe, The
Farmhouse Restaurant, The
Fashion, The
Fenton Dry Cleaning
400 Shoppe, The
Gage Hat Shop
Gift Box
Grant, W. T.
Green Bay Fur Company
Gutliph and Henderson
Gutridge, Cal, & Sons
Hackney's Market
Halbrook Florists
Hamburger Inn
Harpster & Daugherty
Haynes Brothers
Heisey, A. H.
Hermann, George
Hess, A. P., Company
Hollar, O. D., and Son
Holland Furnace Company
Horner's Newark Paint Company
Householder
Hub, The
Hull's Newark Wallpaper
Hunter, G. B.
Independent Dairy
Jean Frocks, Inc.
Johnnies' Beauty Shop
Kelley Dairy
Kent Flower Shop
King's

OUR ADVERTISERS

Kreager and Toothman
Licking Laundry Company, The
Little Bear Store
Loos Coal & Junk Company
McCament, Bounds, and Van Wey Funeral Home
McDonnell's Shoe Store
McKim Supply
McMichael Music Store
Mackenzie Diamond Store, The
Marietta Paint Store
Mauger's Seafoods
Maybold's Shoe Store
May-Fiebeger Company, The
Midland and Auditorium Theatres, The
Mitchell, J. M.
Montgomery, Merrill R.
Mound City Cleaners
Mound City Coal Co.
Mueller Studio
Murphy Market
Myer's Shop, Ada F.
Newark Automobile Dealers Ass'n
Newark Bargain Shoe Store
Newark Coca-Cola Bottling Company
Newark Engraving Company, The
Newark Ice & Coal Co.
Newark Laundry
Newark Plastic Engineering Co.
Newark Telephone Company, The
Ohio Fuel Gas Company, The
Ohio Power Company, The
Ohio Shoe Repair
Owens-Corning Fiberglas Corporation
Penney, J. C., Company
Pfeffer, George
Pharis Tire & Rubber Company
Plaine's Clothing
Plaza, The
Pound's Flower Shop
Quality Auto Parts
Rankin & Rankin, Inc.
Reed Shoe Store
Richardson Glass Service
Riley's Bakery
Roberts Grocery
Robison, T. G.
Rook, Harry J.
Rowland, R.
Schuler Engineering Co.
Scott Furniture Company, The
Sears, Roebuck and Company
Sergeant's
Smith Cleaning Company, The
Smith Food Market
Smith Lumber Company, The
Spalding Farm Center, Inc.
Star Dry Cleaning and Tailoring
Star Markets
Stewart Brothers & Alward Company
Superior Welding & Machine Co.
Tate, E. L.
Tedo's
Vanity Beauty Shop
Vogelmeier, Phil, Company, The
Watson, Fred B., Company
Welsch Tire Shop
White's Studio
Wilma's
Wilson's Confectionery
Wolfe Tire Company
Woolworth, F. W.
Yellow Cab Company
Zeiher's Corners

Your Appearance Is Our Business

HARRY J. ROOK, INC.

--is the PLACE to GO for
the BRANDS you KNOW!

Home of Hart, Schaffner & Marx Clothes

WILSON BROS.
SPORTSWEAR

STETSON
HATS

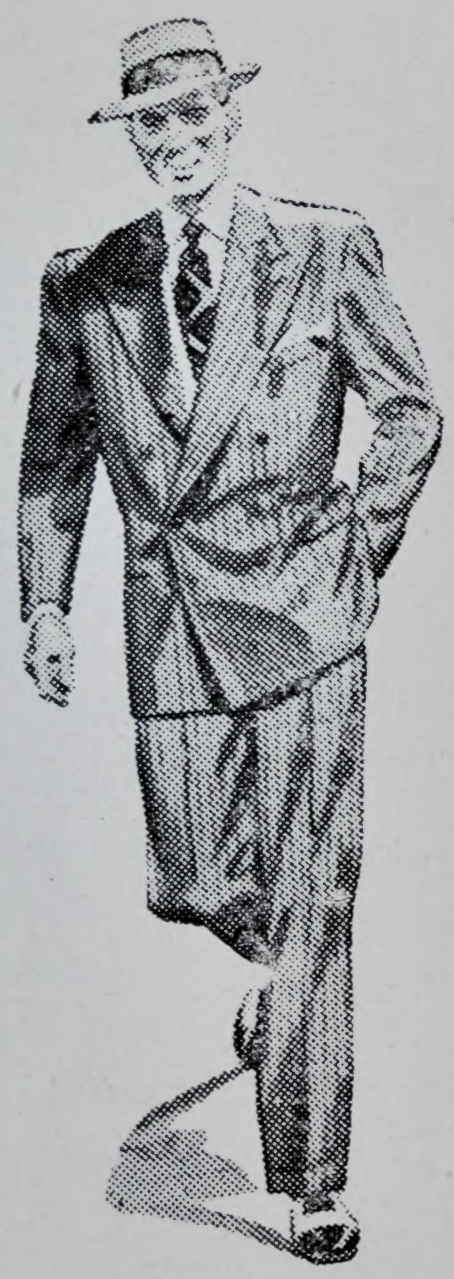

VAN HEUSEN
SHIRTS

HICKOK
BELTS and JEWELRY

LAMB-KNIT
SWEATERS

BOTANY
NECKWEAR

Congratulations to Class of 1947

INDEX

A

Abbott, Mr. Fred....99
Abbott, Jo Ann....61, 126, 150, 151
Adams, Carolyn....61
Adams, Jean Ann....76, 78
Adams, Paul....130, 138
Agey, Norma....80
Albery, Eva Mae....26
Alexander, Annebelle....55, 150, 151
Allen, Barbara Jane....61, 150, 151
Allen, Connie....72
Allen, Homer....68
Allen, Winston....55, 123
Alspach, Donn Edward....61
Alspach, Mr. Kenneth....97
Althar, Barbara....
Althar, Clara....55
Amos, Ella May....113
Amos, Esther Mae....61, 151,26
Anderson, Ardeth....55
Anderson, Eugene Morris....55
Anderson, James Howard....26
Anderson, Jerry Lee....55
Anderson, Mary Jane....68
Anderson, Patricia Ann....61
Anderson, Paul....23, 55, 130, 138
Anderson, Robert Curl....26
Anderson, Robert N....121, 26
Andrews, George....68
Angeletti, Charles....68
Arbaugh, Edith Marie....
Armbruster, James Herbert....54, 55, 66, 103, 104, 109
Ashbrook, Robert Wright....61
Asher, Betty Lou....26
Asher, Connie....80
Atherton, Charles Robert....55
Attlee, Mildred Hazel....55, 100
Ault, Curtis Henry....106, 26
Ault, Robert Daniel....61

B

Bachman, Jo Anne....76
Bailey, Barbara....72
Bailey, Donna....76, 78
Baker, Dr. John C....85, 91
Balding, Barbara....80
Ballenger, Harry....68
Ballentine, Wanda Charlene....55
Ballinger, Edward Philip....23, 93, 130, 138, 26
Ballinger, Eula Mae....26
Barcus, Margaret Ellen....
Barcus, Norma Jean....61, 151
Barnes, Barbara Ann....26
Barnes, Mary E. 19, 153
Barnes, O. J. 19
Barnes, Robert....68
Barstowe, Eugene....26
Barrett, Ralph Roland....54, 55
Barrett, Robert....72, 74
Baruxes, Helen....72
Baughman, Kenneth Eugene....55
Baughmen, Orville....61
Baumgartner, James....80
Baumgartner, Joseph....80
Baumgartner, Pete....74
Bay, Harry....80
Beaver, Kay....80
Bebout, Lewis....76
Bebout, Mary Jane....55, 92
Bebout, Ralph....80
Beck, Sally Jane....55, 100, 114
Beckham, Robert David....26
Beckman, Carol....80, 82
Beckman, Floyd....27
Beckman, June Irene....61, 113, 152
Beeney, Martha Grace....151, 27
Beeney, Juanita Jean....61,151
Beery, Richard....72, 74
Beesler, Charlotte Lee....61
Begley, Jane....92
Beinhower, Phyllis....72

Sergeant's
3 NORTH THIRD ST.

Congratulations

To the Graduates of

Newark High

1947

Compliments

to the

Graduating Class of 1947

CITY RAPID TRANSIT LINES, Inc.

Bell, Jo Ann Rebecca....61, 151
Benner, Gary Wallace....55, 138
Benner, Lester....72
Benner, Richard Lewis....61
Bennett, Dorothy Rae....61
Bermerman, Mary Anne....
Betz, Richard Ralph....61, 53, 140
Bevard, Earl Dean....61
Bevard, Edward....27
Bieberbach, Lena Mae....61
Binckley, Margaret Louise....61
Bingham, Donna....72
Birkey, Kathryn Romaine....61
Black, Barbara Ann....61
Black, Charles....80, 82
Black, Mary Louise....61
Bline, James....80
Blizzard, Juanita Irene....55
Blizzard, Marcelle....68
Block, Emil Nathaniel....61
Blodgett, Evelyn Louise....55
Blowers, Beverly....68
Blowers, David Leroy....61
Bob, Molly Lou....55, 97, 100, 117, 150, 151
Bodle, Joseph William....61
Bonham, Barbara Joyce....61
Bonham, Barbara Lee....61
Bonham, Clarence Eugene....61
Bonham, Mary....68
Boring, Joan....72
Bosscawen, Don....68
Bosscawen, Frederick Dale....27
Boswell, Billie....68
Bounds, Charles Dwight....
Bowen, Jerry Edward....55, 138
Bowen, Maymie Ruth....61, 150, 151
Boyd, Florence E....19, 109
Boyd, Frew C....11, 14, 91, 107, 132, 153
Boyd, Joan....68
Boyer, Mary Elizabeth....55, 150
Boyer, Virginia Belle....61
Braddock, Robert G....61
Bradford, Barbara Ann....55, 109, 150
Bragg, Alice Ann....61
Braid, Marie....27
Braid, Molly....72
Brannon, Shirley....76
Branscome, John....12
Branscome, Nancy Louise....6, 55, 100, 116, 150, 151
Brandt, John Jr....27
Bratfisch, Hilda Ann....61
Brecht, Marjorie Jo....61, 151
Bringardner, Joan....68
Brookover, Barbara....72
Brookover, Winifred Lucille....150, 27
Brooks, Carol Jean....61, 150
Brooks, Marilyn....70
Brown, Edith Evaleen....55
Brown, Emogene....27
Brown, Marilyn Rose....61, 126, 150, 151
Brown, Mary Dolores....55
Brown, Mary Louise....61, 150
Brown, Mildred....72
Brown, Murel Glenn....61
Brown, Reola Don....61
Brown, Richard Sylvester....61
Brown, Robert Leland....55, 138
Brownfield, Joann....76
Brutchey, James....55, 94, 138
Buchanan, Bess....76
Buchanan, Eileen....92
Buchanan, Jess Eugene....61, 66
Buchman, Helen....121, 27
Budd, Donald McLain....27
Burden, JoAnn....68
Burgess, Joan Elizabeth....61, 150, 151
Burns, Harry Robert....61
Burson, Mary Frances....51, 108, 110, 117, 119, 27
Burt, Maurice Waldo....61

Congratulations

To All

High School Graduates

QUALITY

FURNITURE

CARLILE'S

Furniture and Rug Co.

Newark's Dependable Home Furnishers

West Main at Arcade Newark, O.

"Cheer Up"

FENTON CLEANERS

31 W. Main St.

Let Us Maintain the Appearance of Your Entire Wardrobe With Quick Dependable Service

Phone 3530

Willard C. Yaus Mgr.

Emerson

E

Fashions

Emerson

The Young Man's Store
--In Style
--In Policy
--In Spirit
Clothes --for Play
--for Dress
--Every Occasion

The *Roe Emerson* STORE

Clothes – Hats – Furnishings – Shoes

11 South West Side Square Newark, Ohio

Busby, Betty Ilene....27
Busby, Joan Irwin....55, 115
Busby, Pearl Addie....120, 28
Butcher, Mary Jean....61, 50, 28
Butler, Alice Lou....28
Butler, Jimmie....68
Butler, Joyce....76, 78
Butler, Harry Mortain....55, 103, 104, 105, 115
Butler, La Verna....72
Butler, Mary Elizabeth....
Butler, Wilbur....72
Butt, Wilma....76, 78
Burden, Jo Ann....
Byers, Dorothy Ellen....28

C

Cain, Donnalea....70
Calloway, Clinton....55
Canter, Charlene....80
Carey, Patricia Elaine....149,150,151,28
Carlisle, Alice....92
Carpenter, Ellen....68, 70
Carpenter, Mary Janette....50, 103, 104, 108, 117, 119, 28
Carson, Barbara....
Carson, Betty Lou....66, 150, 151, 28
Carson, James....68
Carson, William Edward....28
Carter, Barbara Ann....61, 66
Carter, Betty Jean....28
Carter, Clara Lee....55, 92, 150, 151
Cartnal, John....76
Cash, Robert....17
Cass, Shirley....92
Castle, Richard....80
Cates, Robert....72, 74
Chaney, David....55, 66, 103, 104, 114
Chaney, Ralph Crile....61
Chaney, Robert....68
Chaney, Walter....70
Chaney, William Richard....61
Channell, Kenneth Eugene....55
Chapman, Don....68
Cherry, Cornelius....61
Chester, John Burner....53, 55, 131, 138
Chrisman, James Richard....28
Citrone, Fred....80
Citrone, Jean....92
Citrone, Joann....55
Claggett, Ellen Louise....55
Claggett, Lewis....80
Clark, Joann Louise....28
Clark, Robert Leon....28
Clark, Sally....72
Clary, Marjorie Jeanne....112, 116, 29
Clifton, Paul....72, 74
Cline, Eddie....76
Coad, Charles Edward....55
Coates, Geraldine....55
Cocanour, John Roger....55
Cochran, Anna Eloise....29
Cochran, Carol....76
Cochran, Donald George....55, 138
Cochran, Elizabeth Ann....61
Cochran, Myrtle....80
Cochran, Robert....80
Cochran, Roland Dean....61
Cochran, William Joseph....29
Coffinbarger, Mary Ellen....55
Cole, Katherine Jean....61
Coleman, Bill....61, 138, 140
Colemen, Gladys....80
Collet, George....80
Collins, William Howard....56
Comisford, William D. 29

Compliments of

The Newark Ice

and Coal Co.

and

Newark Zero-

Cold Lockers

MARIETTA

PAINT STORE

39 W. Church St. Phone 4419

Newark, Ohio

- *Marietta Paints*
- *Enamels*
- *Varnishes*
- *Glass*
- *Wallpaper*
- *Painters' Supplies*

COMPLIMENTS

OF

MORE THAN 3,000

OF YOUR FRIENDS

at

OWENS-CORNING

FIBERGLAS

T.M. REG. U.S. PAT. OFF.

And congratulations and best wishes to the 1947 Graduating Class!

Conner, Jack....68
Connor, Eugene Carol....29
Conrad, Stacey....12
Cook, Harold Lester....29
Cooksey, James Franklin....29
Cooksey, Lois Mae....61
Cooperrider, Bettie Jean....2, 102, 116, 29
Cooperrider, Jessie Mae....61
Cope, Anna Lou....
Copley, Joyce....72
Cottrill, Dwight....72
Couden, Richard Eugene....56, 93
Courson, Betty....68
Courtright, Shirley Lou....29
Coventry, William....72, 74
Cox, Lester B....71
Coyle, Donald....72
Coyle, James Franklin....61
Coyle, Shirley....80, 82
Coyne, Robert Francis....29
Craig, Charles....76
Craig Stella May....56
Cramer, Clarence Charles....62, 138
Cramer, Walter....72
Crane, Ralph....80
Crawford, Carolyn Esther....62, 150, 151
Crawford, Robert Wolfe....50, 106, 107, 116, 29
Crawford, Ruth....72
Cree, Mary....72
Creighton, Elaine....76, 78
Crilly, Bertha L....18, 100
Crist, Julia Ann....29
Crossland, Mr. Logan....124
Crothers, George Allen....30
Cunningham, Cleda Mae....61, 150
Cupps, Juanita....61

D

Dalton, Laura....62
Dalton, Norma....56, 30
Danese, Carolyn Mary....30
Darling, Betty Jane....56
Darling, Dorothy....80
Darnes, Gail....68
Daugherty, Geraldine Rose....62
Daugherty, Mary Alma....56
Davidson, Dorothy Ann....62
Davidson, Eloise....62
Davis, Freda Evelyn....55, 92, 150, 151
Davis, Hallie....68
Davis, Jeanetta....80
Davis, Mable Ellen....62
Davis, Oren Lester....56
Davis, Richard Paul....62, 140
Dawson, Alice Mae....62, 150, 151
Dean, Richard....30
Debevoise, John....30
Debevoise, Ralph Eugene....30
Decker, Valeria Ann....62
Deeds, Marilyn June....62, 150, 151
Deeds, Richard....68
Deering, Angela Leona....125, 151, 30
Delancey, Betty....68
Delancey, Margaret Louise....160, 151, 30
Delancy, Robert Earl....62, 138
Del Cecato, Florangela....55
De Ment, Betty, Eileen....62
De Ment, Jack Francis....62
De Ment, Joan Frances....108, 119, 30
Denman, Joan....85
Denner, James Edwin....55
Derringer, Loretta Jane....55, 66, 150, 151
Derringer, Mary Ellen....30
Dettre, John Richard....25, 50, 100, 139, 146, 30
Devereaux, Betty....92
Deutsch, Patricia Ruth....30

The

Fashion

The PHIL
VOGELMEIER
COMPANY

MOVERS

of

Household Goods

Buildings and Machinery

Agent: Aero Mayflower Transit Co.

Phone 5063

Congratulations . . . Seniors

MUELLER'S FLUORESCENT LIGHTINGS
GIVE BEST RESULTS

Cool – No Glare – Comfortable

The MUELLER STUDIO

Clarence A. Trexel, Proprietor

35 Arcade

Telephone 2921

De Witt, Barbara....92
Dial, Jeannine....
Dial, Norma June....31
DiBlasio, Wilber....62, 140
Dickerson, Addison Montgomery....62
Dickerson, Betty Lou....55
Dickerson, T. Edwyn....19
Dickerson, Ronald K....93, 31
Dickey, Floyd Darwin....55, 123
Di Cola, Lucy Julia....150, 151, 31
Diehl, William....31
Diller, Paul David....55
Diller Shirley Jeanette....
Diller, Tracey Myron....55
Dillon, Della....92
Dillon, Fred....68
Dillon, Ruth Ellen....62, 150, 152, 151
Dillon, Shirley Joann....62
Dine, George William....55, 94, 138, 147
Disbennett, Carol....76
Ditter, Bernard....70
Ditter, Bonnie Jean....92, 102, 150, 151, 31
Ditters, Marlene....68
Dixon, Joan Dolores....62
Dodson, Eleanor Lucille....62
Doll, Lyle....72
Dollison, Donald Wayne....55, 93
Donaldson, Kathleen....68
Donavon, Ruth Ann....76
Dorn, Helen P....18, 122
Dowler, Ruth LaVerne....55, 103, 116
Douglas, Max....17, 132, 139, 153
Drake, Joyce....76
Drumm, Myra Jean....150, 151, 31
Dudley, Charles....72
Duffins, Maurice Lee....23, 25, 53, 94, 31
Duncan, Carl William....55, 124
Duncan, Mable Virginia....31
Dunn, Virginia Mae....55
Dupler, Edgar....74
Dush, Jack....80
Dush, William....82
Dutcher, Blanche....68
Dutcher, Jack Lee....31
Dyer, Letha Jean....55, 109

E

Easton, William Louis....
Eckert, Charles H....16
Edwards, Charles Keith....55
Edwards, Fredrick Speer....124, 31
Edwards, P. B....11, 13
Elfinger, Betty Lou....62, 151
Eisert, Dixie....68
Ellis, Gretchen Louise....62
Ellis, Janet Aldene....55
Ellis, Katherine Marie....55
Ellis, Richard....
Elmore, Frances....68
Elmore, Inez....55
English, Esther....89
Eriksen, Stan Roger....62
Ervin, Robert....76
Eshelman, Mary Ellen....62, 150, 151
Evans, Betty....151
Evans, Carol....72
Evans, Dolores Aileen....25, 51, 50, 106, 109, 119, 153, 129, 31
Evans, Don Allan....62, 103, 105
Evans, Marjorie Ruth....55, 66, 150, 151
Evans, Martha....68
Evans, Naomi Josephine....55, 150, 151
Ewald, John Bruce....55, 110, 123
Ewing, Allen....68
Ewing, Janice Marie....55
Ewing, Martha Ranck....
Ewing, Robert....56, 94, 123

F

Fairall, Ruth Ann....62, 151
Faller, Virginia M....31
Farley, Clarice....68

If It's TIRES You Want

SEE

WOLFE

The Tire Man

ROAD SERVICE

61-63 North Third Street

Phone 2740 Newark, Ohio

Compliments of

The Hamburger Inn

Sandwiches

Soups

Plate Lunches

Soft Drinks

Open 7 Days a Week 24-Hour Service

103 West Main St.

JOHN TELVIN, *Prop.*

THE INDEPENDENT DAIRY

PHIL R. DENMAN, Owner

Pasteurized Dairy Products

Milk

Cream

Cottage Cheese

Butter

Buttermilk

FAIRMONT'S ICE CREAM

Phone 4352

48 Kreig Street

Congratulations to Class of 1947

Farmer, Bernard....70
Farmer, Bonnie Jean....62
Fatig, Bernard Wilson....56, 115
Fatig, Nancy Ann....56, 150, 151
Fatig, Raymond....32
Feaster, Patricia....92
Feiber, Annabella Grace....56
Feldner, Florence E....150, 32
Feldner, Geraldine....92
Feldner, Mary Lou....150, 32
Felumlee, Donald....
Ferguson, Nancy....92
Fernow, Frederick....76
Feuerriegel, Richard Lee....62
Field, Margaret Anne....150, 151, 32
Field, Richard....80
Fields, Mildred Elizabeth....56
Finckle, Benjamin....80
Fink, Rose Ann....76
Fish, William....72
Fisher, Ruth Evelyn....56, 109, 150, 151
Fisk, Charles....93, 94
Fisk, Raymond Richard....56
Flanigan, Janice....80
Flannigan, Paul Michael....62
Fleitz, Richard....80
Fleitz, William....94
Fleming, Edith....79
Fletcher, Faith Elizabeth....62, 109, 122
Flowers, Ellen....68
Flowers, Frank Frederick....56
Flowers, Paul....76
Flowers, Richard....
Fluhart, Richard Eugene....56
Fluharty, Carole Elizabeth....56
Fluharty, Marilyn....76
Foit, Carol....80
Folger, Pat Irene....118, 32
Forbes, Charles Thomas....56
Forbes, Sally Lou....62

The LICKING LAUNDRY CO.

Dry Cleaning

Rug Cleaning

Furriers

Phone 4045

HULL'S
NEWARK WALLPAPER STORE

"THE HOME OF BETTER ATHLETIC GOODS"

SHOP BAIN'S FIRST ... SAVE TIME and MONEY

Congratulations
Newark High School
Personnel and Students

BILL BAIN
Invites You To Make

"BAIN'S"

Your Headquarters When
In Need of Hardware . . .
Plumbing . . . Electrical . . .
Farm and Household Supplies
WHOLESALE and RETAIL

— Two Stores —

First and Main Streets
NEWARK, OHIO
Phone 3703 *and* 3727

607-09 Main Street
COSHOCTON, OHIO
Phone 923

Associate United Independent Hardware Stores

Bain's
LEADERS IN HARDWARE

Ford, Evelyn Mae....7, 56, 92
Forsythe, Estella....76
Fouts, Barbara Jacqualyn....32
Fouts, Franklin....76
Fox, Glenn....76
Fox, Gloria Jean....56
Franga, Lepa....72
Franklin, JoAnn....80
Franklin, Lester....32
Franz, Ronald Henry....56
Freas, Bernard Arthur....56
Freas, Harold....72
Fredritz, Barbara....76
Frey, Alice Mae....62
Frey, Janice Louise....62
Friend, Ralph....68
Frye, Claire Frances....51, 108, 110, 117, 150, 32
Frye, Richard....32
Frye, Robert....80
Fulks, Mary....82
Fullen, James Delbert....32

G

Galbraith, Eugene Lee....56, 124
Gamble, Marilyn....80
Gamble, Shirley....76
Gamerdinger, Earl....56, 93
Gardner, Annabel....68
Gardner, Robert Wylie....56
Garee, James Richard....56
Garee, Ralph Edwin....56
Garrett, Lola....68, 70
Garver, Robert....62
Garver, Yvonne....32
Gatrell, Joan Corrine....62, 126, 150, 151
Gatrell, Larry Lee....62, 138
Gayheart, Hallie....68
Geidenberger, Clarence Ross....32
Geiger, Patricia....33
Geller, Dorothy....70
Geller, Hulbert Chase....33
Gentile, Anna Claribelle....149, 150, 151, 33

GEORGE

PFEFFER

Clothier

◆ ◆ ◆

44 North Third Street Newark, O.

CONGRATULATIONS

To The Class of 1947
Wishing Them Success and Happiness
For the Future

The JOHN J. CARROLL STORE

Congratulations to the

Class of 1947

The OHIO POWER Co.

George, Catherine....92
George, George Michael....62
Gibbs, Genevieve....62
Gienger, William Howard....62
Gilham, Charles....94
Gilham, James Lee....56
Glasmeier, Janet Lucille....62
Glasmeier, Richard Walter....62
Gleckler, Lawrence Edwin....56
Glover, Richard....72
Goldsmith, Betty June....101, 119, 33
Goldsmith, William....93
Gonser, John....76
Good, Barbara Ann....80
Goodin, Harold Lee....56, 94
Goodin, Robert....72
Goodlett, Martha Jean....56, 118
Goss, Gail....76
Grandstaff, Mary Lou....62
Graves, Suzanne....102, 151, 33
Green, Marion....93
Green, Ted....80
Gregg, Mary....33
Grider, Frances....76, 78
Griffith, Betty Anne....33
Griffith, John Gerald....56, 94, 110, 115, 148
Griffith, Naomi Ruth....62
Griffith, William Herbert....62, 124
Grigsby, Paul LeRoy....62
Grigsby, Walter Ellsworth....
Grimm, Mary....72
Grove, Edna Mae....62
Grove, Janice....76
Grove, Richard....72
Groves, Annamae....68
Guthrie, Shirley....87
Gutridge, Donald....68
Gutridge, Joe William....62
Gutridge, Mildred Anne....99, 149, 150, 151, 33
Guy, Howard Kenneth....56

HIGH GRADE PIES

Donuts, Cakes

and Pastries

Decorated Cakes Our Specialty

RILEY'S

BAKERY

19 W. Church Street

PHONE 3906

He has Fit...

He's Fashion Right in Varsity-Town Clothes

HERMANN THE CLOTHIER.

A Pipe Dream

that has become a . . .

Reality !

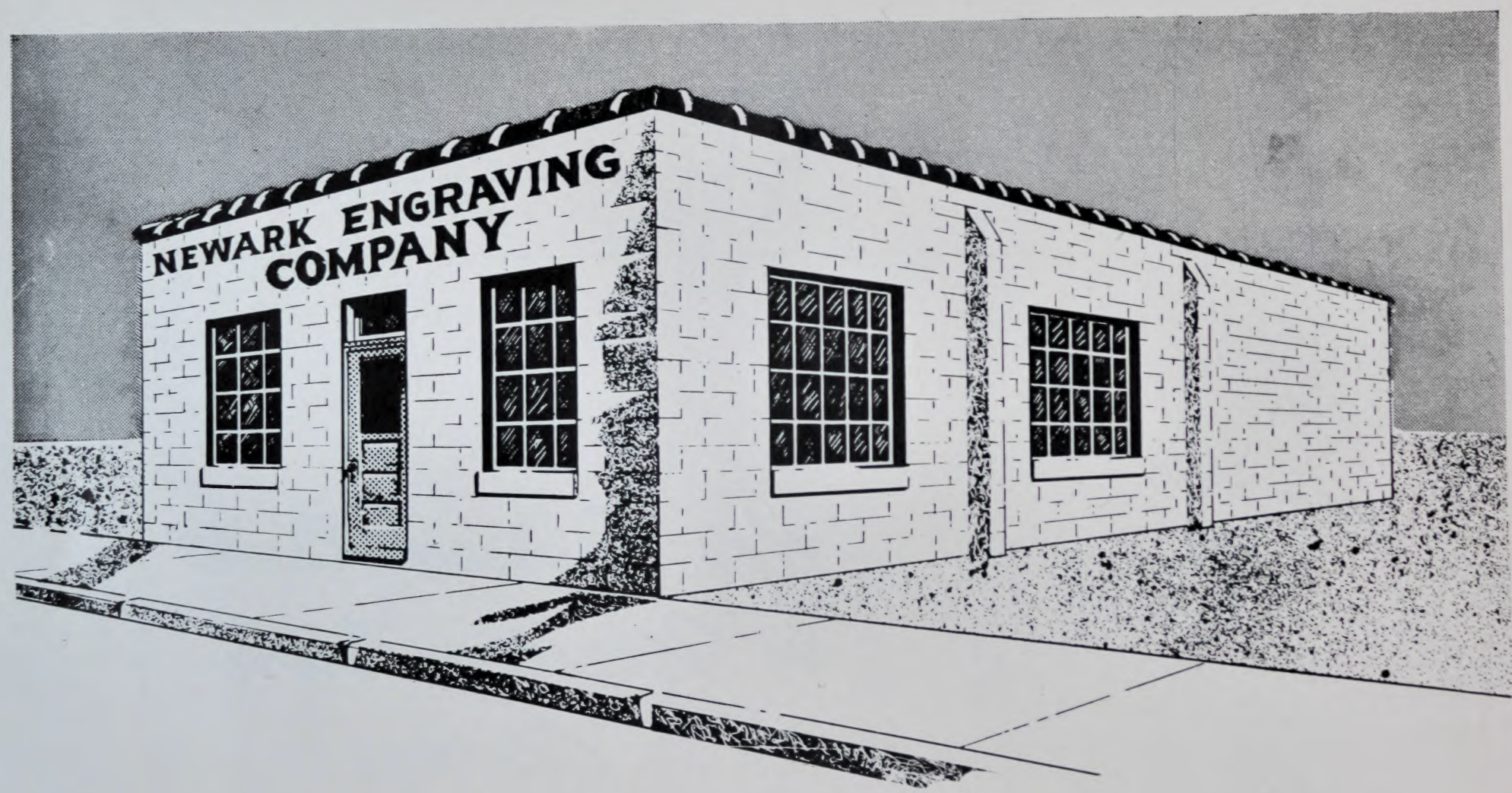

Our New Home

42 South First Street Newark, Ohio

H

Haas, Jean Frances....62, 103, 105, 150, 151
Hackney, Dwight....80
Haga, Howard....62
Hagans, Harriet Ellen....62
Hague, Grace Darlene....56
Hague, Robert B....33
Haines, Nancy....76
Halblaud, Verna....68
Halbrooks, Patty....68
Hale, Jack R. 19, 109
Hale, Mary Ann....62, 150, 151
Haley, Carole Louise....62, 150, 151
Hall, Marjorie Ann....51, 50, 92, 99, 129, 33
Hall, Mary Ann....80
Hall, Nancy Lee....85, 33
Hall, Richard....72
Hamilton, Rhoda....
Hammond, Esta Rose....23, 108, 33
Hammond, James Edward....34
Hampshire, Barbara Jean....
Hand, Janice Lou....56, 118
Hand, William....85, 94
Handel, Larry Lester....62, 140
Handley, Charles....56, 34
Handley, Virginia....62
Hannahs, Rodney Edward....56, 138
Hannahs, Wilma....
Hanners, Mary Ellen....62
Hanshue, Luther....7, 17, 85, 130, 132, 138, 129
Harbit, Keith Bond....62
Harding, John Edward....62
Hare, Martha Ann....56
Harlow, Paul....7, 17, 85, 132, 140
Harman, Charlotte....18
Harman, Mildred June....34
Harman, Rosalie....56
Harper, Donna....56, 92, 150, 151
Harris, Anna Lou....80
Harris, Chloe....56

Our Congratulations

and Best Wishes

to

THE CLASS OF 1947

THE BURCH
GIFT SHOP

16 East Park Place

THE
NEWARK TELEPHONE
COMPANY

A Home Institution

Telephone Service a great convenience,
the best approach to employment . . .
Indispensable to success in business . . .

Compliments to the

Class of 1947

The NEWARK AUTOMOBILE DEALERS' ASSOCIATION

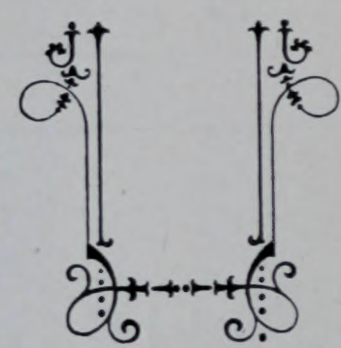

E. A. Bryan Motor Co.
Spohn & Morin, Inc.
Curran Motor Co.
Phalen & Cunningham Co.
Newark Motor Sales Co.
Frank L. Elliott Motors, Inc.
Ray Merchant Motors
F. M. Rugg Motor Sales
Siegle Motor Sales
Thompson Motor Sales
Walker & Battat Motors
Park Motor Sales, Inc.
Gibbs Motor Sales

Harris, Harry
Harris, Helen Clara 62
Harris, Mona Rose 50, 107, 112, 115, 34
Harris, Robert 80
Hart, Jack Armstrong 62
Hartman, Richard H. 56
Hartsough, James 80
Hauman, Margaret Ann
Hawke, Mildred H. 18
Hay, Walter Edward 62
Haycook, Bonnie Lou 34
Hayes, Frederick 80
Hayes, Richard 72
Haymen, Florence 72
Haynes, Eugene 80
Headly, Letha 16
Heatwole, Donald 56
Heckelman, E. H. 75
Heckman, Ann 80
Heckman, Lee 34
Helman, Roland 82
Helmick, Helen
Helphrey, James 62
Helser, Grace 106, 150, 34
Helser, Mildred 68
Heminger, Warren Dean 56
Henderson, Paul 72
Henderson, Ralph Eugene 129
Hendren, Gloria Maud 56
Henry, Anna Lou 62
Henry William Howard 62
Henry, Wilson 76
Henson, Maurice 34
Henson, Peter 62
Henzy, Amy Louise 2, 56, 92, 98, 114, 150, 153, 151
Hepsworth, Leslie 34
Hepsworth, Robert Douglas 23, 131, 138, 34
Hess, James 80
Hess, Joyce Ann 63
Hickman, Delbert Franklin 34
Hickman, Harold Vernon 63
Hickman, June Ileen 34

Congratulations to the
CLASS OF 1947

ELLIOTT'S
HARDWARE STORE

16 West Main Street

Compliments of

A. H. HEISEY & CO.

WHITE'S STUDIO

A Good Photograph
is with you always

Phone 4465
For Appointment

Hill, Robert D. 56
Hill, Ruth Evelyn 56
Hillbrant, Jane 125, 150, 151, 35
Hines, Calvert Milton 63
Hines, Jean 70
Hinger, Carl E. 35
Hitchcock, Bennie Clay .....
Hitchcock, Billy 68
Hitchcock, Bonnie Jeanne 35
Hitchcock, Edward Thomas 131, 138, 135
Hitchcock, John 72
Hobbs, Rodney L. 56
Hobson, Brenna 80
Hoffer, Charles .....
Hogue, Larry 76
Holler, Charles 72
Holley, Betty Mae 63
Holman, Margaret 80
Holman, Mary 72
Holman, Mary Ann 56
Holmes, Robert 82
Holmes, Ruth Evelyn 56
Holmok, Gwendlyn Elizabeth 56, 110, 118
Homman, Patricia 72
Holton, Cleo Geraldine 63
Hook, Robert H. 63
Hoon, Allan 76
Honenberger, Jeanne Louise 56, 150, 151
Horst, Curtis William 23, 130, 138, 35
House, Katharine 72
Horwitz, Carolyn Diane 63, 150
Hose, Donald Carl .....
Howard, Clarissa Ann 118, 35
Howard, Donald Elwood 63
Howard, Phyllis Jean 63
Howes, Marjorie 63
Huber, Ora Jean 35

CONGRATULATIONS

from

WILMA'S SHOP

featuring Neumode hosiery

Sportwear

for the

Junior Miss

Congratulations

To the Class of 1947

Wishing them success and happiness

for the future

MOUND CITY CLEANERS

26 South Third Street Newark, Ohio

Class of 1947

Our Best Wishes
For Success and Happiness

THE PHARIS TIRE AND RUBBER CO.

Newark, Ohio

Huff, Ruth....68, 70
Huffman, Relva Jean....63
Huggins, Betty....92
Hughes, Evelyn....70
Hughes, James William....56
Hughes, Joseph Clarion....63
Humphries, Richard....72
Hunt, Albert Edwin....85, 35
Hunt, Jack Allen....148, 35
Hunt, Nancy....72
Hunt, Norma Jean....63
Hunt, Patty....68
Hunter, Donald A....56
Huston, Clarence E....56
Huston, John....68
Hutson, Norma Jean....56

I

Idle, Donald Frank....94, 124, 138, 148, 35
Idle, Nancy Rae....92, 110, 150, 151
Ingler, William....80
Ivers, Betty Ellen....35
Ivers, Max Deloss....63
Inlow, Eleanor May....56, 92

J

Jackson, Ralph William, Jr....63
Jacobs, June....68, 70
Jacobs, Maxine....92
James, Sue....72
Jauchius, William....35
Jeffres, Treva Eileen....63
Jenkins, Kenneth Ellis....57
John, John....124, 130, 138, 129, 36
Johnson, Danny Bill....63, 152
Johnson, Douglas....68
Johnson, Eugene....56
Johnson, Gerald Keith....36
Johnson, Gordon....81
Johnson, Lariel William....76
Johnson, Ronald....63
Johnson, Seward Harris....63

"When You're

In A Hurry"

EARDLEY

LUMBER, INC.

Phone . . . 3910

We are happy to

CONGRATULATE

The Class of 1947 of Our

Grand NEWARK HIGH

For the records you have made . . . for your scholastic and athletic achievements . . . and for the pride you have brought to our beautiful and historic city . . .

1906 THE STEWART BROS. & ALWARD CO 1947

THE ARCADE & UNION BLOCK NEWARK.O

"Where Good Furniture Is Not Expensive"

Congratulations

AUTOMOTIVE SUPPLIES, INC.

13-15 South Fourth Street

Phone 2971 - 2972 Newark, Ohio

Complete Parts and Machine Shop Services

CONGRATULATIONS TO THE

CLASS OF '47

We Hope You Continue on to Greater Things

ATH-A-NOR

GAS---OIL---COAL

THE MAY-FIEBEGER COMPANY

South 21st Street —— Phone 6069

Everything Pertaining To Warm Air Heating
Air Conditioning—Stokers—Insulation—Cooling

Johnson, Ted Noah....63
Johnston, Richard Park....63
Jones, Carole Jean....56
Jones, Cornelia Ruth....2, 53, 57, 92, 98, 116, 150, 151
Jones, Della Mae....63
Jones, Donald Grove....93
Jones, Donald William....63
Jones, Harriet Virginia....57
Jones, Joseph Clyde, Jr....63
Jones, Lawrence Paul....36
Jones, Louise....68
Jones, Merrill Eugene....57
Jones, Robert Dale....93
Jones, Robert John....57, 36
Jones, Robert McClain....36
Jones, Roland W....12, 91
Jones, Thomas Richard....36
Jones, M. Wendell....17, 101,113

K

Kaercher, Gloria Sue....150, 151, 36
Kaercher, JoAnn....57
Kaercher, Robert....68
Kaiser, Norma Maxine....121, 36
Kalt, Betty Eileen....57
Kane, Richard....85, 94
Kane, Robert Earl....63, 138, 140
Kappes, Marjorie Ann....36
Kasson, Emajean Estella....23, 51, 119, 150, 151, 36
Keckley, Rita Jo....57
Keersen, Anabel....68
Kefauver, Joann....23, 97, 126, 36
Keinath, Jerry....36
Keinath, Joyce Eileen....63, 126, 150, 151
Keller, Paul....
Kelley, Marjorie....6, 57, 150, 151
Kibler, Mary Louise....120, 121, 37
Kidd, Betty Jane....
Kiger, George Robert....57

Congratulations to the

Class of 1947

CITY NEWS

36 *Steps off the Square*

47 East Main Street

Magazines, Papers, Cigars,

Cigarettes

Congratulations to Class of 1947

BORDEN'S

Dairy and Ice Cream Company

Corner Walnut and Third

PHONE 4054

Congratulations

To the Class of 1947

Wishing You Happiness and Prosperity

J. C. PENNEY CO., Inc.

A Nationwide Institution

Everything to Wear

QUALITY MERCHANDISE FOR LESS

Kiger, Wilbert Hursey....63
Killinger, Sue....76
Kilpatrick, Shirley....72
Kincaid, John Clarence....63
King, Alice....72
King, Kenneth....57, 94, 124, 131, 138, 129
King, Leroy Welch....57
King, Robert F....37
Kingery, Gordon R. 2, 6, 11, 18, 98
Kinneer, Ruby Lou....57
Kinney, Clarence Raymond....
Kinney, Donald Dwight....63
Kinney, George William....37
Kinney, Robert....81
Kinsey, Gene....74
Kirk, Robert....76
Knox, William....57, 139, 147, 129
Koman, Patricia Ann....23, 51, 99, 102, 110, 119, 150, 151, 37
Kornman, Christine Ruth....63, 122
Korb, Betty Lou....61, 150
Koveleski, Carol Kathryn....50, 106, 115, 125, 37
Kovreg, Gizella Ethel....92, 150, 151, 37
Kreager, Bryan....94
Kreider, James Henry....37
Kreig, Sarah S....18, 116
Kuppinger, Shirley Irene....37
Kurtshalz, Jeanne....57
Kvintus, Jo Ann Marie....63

L

Lacy, Rev. John V....91
Lake, Virgil Edwin....
Lally, Nancy....81
Lally, Richard....57, 138
Lambert, Betty Jo....37
Lammers, Esther....57
Lampton, Robert....70
Lamson, Shirley Ann....63, 66, 122, 150, 151
Lane, Annabel....63
Lane, Harold B....63
Lane, Norma....68
Lane, Willis Clyde....37
Larason, Patsy....77
Larimore, John Parker....53, 63, 140
Laughery, David Barclay....
Laughery, Norma Ilene....37
Laughlin, Patricia Jean....121, 37
Lavelle, Betty Marie....63, 150, 151
Lavelle, William....23, 93, 139, 146, 38
Lavin, Helen....18
Lawrence, James....57, 131, 138
Lawson, Kathleen....57, 150, 151
Leach, James Edgar....63
Lecky, Hugh Franklin....63
Lee, Shirley....77, 78
Leslie, Elizabeth....81
Leslie, Henry....93
Leslie, Robert Alexander....57, 139, 146
Leslie, Ivory....92
Lewis, Carol....72
Lewis, Dorothy....77, 78
Lewis, Evelyn C....114, 118, 38
Lewis, James....72, 74
Lewis, Maurice Gene....38
Levingston, Barbara....81
Levingston, Kathleen Marilyn....63
Lieber, Richard Joseph....38
Lightle, Doris Virginia....38
Lightner, Marguerite....57
Lindemann, Claire....57
Lingafelter, Alice Ann....118, 38
Link, Katherine....69
Linn, Marian Frances....57
Lippincott, Richard....81

BUYING
or just
LOOKING

YOU'RE ALWAYS
WELCOME AT

KING'S

DEPARTMENT STORE

Compliments
of

SUPERIOR
AUTO PARTS
and
MACHINE CO., INC.

201-205 West Main Street

Newark, Ohio

Phones 2264 - 2269

CONGRATULATIONS
CLASS OF 1947

The Gas Company

GAS DOESN'T COST IT PAYS

• the advocate printing company

Phone 4056

BANK AND COMMERCIAL PRINTERS
ENGRAVERS
COMPLETE OFFICE OUTFITTERS

QUALITY PRINTING DOES NOT COST IT *PAYS*

Litten, Keith Arlen....57
Litten, Lois Virginia Ann....63, 122
Livingston, Richard....57, 125
Livingston, Robert....69
Loar, Lois Joanne....38
Loewendick, Joanne....72
Logsdon, Dolores Mae....63
Lomas, Thomas Henry....57
Lombardo, Mary....69
Long, A. B....17, 132
Long, Terry....81
Loughman, Carrie....72
Loughman, Gloria Jean....
Love, Evelyn....63
Love, James Edward....57
Lowry, Patricia Ann....2, 50, 106, 117, 38
Lugar, Loren Lee....57
Lugar, Mildred Elizabeth....63
Lugenbeal, Durward....
Lugenbeal, Robert Eugene....38
Luther, Kathleen Mae....63
Lyons, Imogene....57
Lynskey, Dorothy Evelyn....38

Mc

McAfee, Marjorie....92
McCann, Patricia Sue....
McCaulskey, James....69
McCracken, Patricia Ann....25, 50, 38
McCartney, Betty Louise....
McClain, Robert Gene....57, 114
McCoy, Donald Butcher....57
McCleary, J. S....16
McCreary, Kenneth Vernon....57, 66, 109
McCreary, Pauline....11, 18, 119
McCreery, John K....16, 120, 121
McCualsky, James....
McDonald, Mary Ann....57
McDonald, Robert Eugene....57
McDowell, Albert....69
McDowell, Ida Belle....57
McFarland, James Edward....60, 63, 66, 140
McGaughy, Ralph....93
McGinnis, Julia Grace....57
McInturf, Beatrice Louise....57
McInturf, Ralph....69
McKinney, Norma Jean....63
McKnight, Mary Elizabeth....63
McLaughlin, Charles....81
McLeish, Elizabeth Ann....57
McMannis, Carlene Jane....63
McMillen, Edwin Gene....106, 38
McMullen, Charlotte....72
McNabb, Richard Clinton....57
McPeek, Betty Jean....54, 57, 101
McPeek, Ross Edwin....63
McPeek, Wanda....72
MacDonagh, Thora....67
McVey, Marjorie Ruth....39
McVey, Robert....69

M

MacNealy, Joan....81
MacNealy, Sue....63
MacPherson, Doris Althea....63
Mackenzie, Margaret Louis....53, 57, 66, 92, 110, 116, 150, 151
MacKenzie, William....82
Markham, Katherine Ella....63
Maidel, Robert Frederick....53, 57
Maier, John G....57, 123
Makris, John Evangelus....57, 139, 148, 147
Malherbe, Charles....57
Malloys, Dorothy....92
Marple, Betty Alice....57, 150, 151
Marriott, Jack Clyde....63
Mann, Patricia....81

BETTY GAY

Takes This Opportunity

To Congratulate the

Graduates and

Assure You of Our

Appreciation of Your

Patronage

SCOTT'S

Complete Home

Furnishers

East Park Place

Newark's Only Residential Studio

CHILDREN'S STUDIO

Photographers

15 Bowers Avenue Newark, Ohio

Fern M. Children

Phone 2742

Congratulations to the
Class of 1947
from

MIDLAND & AUDITORIUM THEATRES

"Where Hits Are A Habit"

Mariani, James....72, 74
Martin, Barbara Agnes....63
Martin, Jack....81
Martin, James Franklin....115, 39
Martin, John William....39
Martin, Juanita June....92, 150, 151, 39
Martin, Linda....72
Martin, Mary....73
Mason, Frances Mae....63
Mason, George Edward....39
Mason, Ruth Anne....63
Massalas, Ann....57, 150, 151
Masters, Duane....69
Masters, Durward Hilton....63, 140
Mathie, Robert Charles....63
Matz, Elizabeth June....57
Meacham, Donald Gene....57
Meckley, David Wayne....60, 63, 140, 148
Melton, Richard....69
Mercer, Richard Herron....97, 103, 104, 105, 114, 115, 39
Meriweather, Albert....81
Messino, Rosemarie....77
Miller, Alvin....73
Miller, Arthur F....17
Miller, Arthur LeRoy....39
Miller, Billy....63
Miller, Charles David....39
Miller, Don Edward....39
Miller, Gene Dale....57, 94, 138
Miller, Jacqualyn Sue....57
Miller, Kentrell....69
Miller, Margaret....81
Miller, Stanley....81
Mills, William Dean....39
Miner, Shirley Jean....
Mitchell, Margaret Ann....39
Moffitt, Ellis Samuel....57
Montgomery, Mary Jane....57
Moody, James....73
Moomaw, Margaret....69
Moon, Donald....63
Moore, Anne....77
Moore, Bonnie....73
Moore, JoAnn....77
Moore, Harold....63
Moore, Marcia Louise....57
Moore, Ralph....81
Moore, Wayne Frederick....57, 94, 138
Moran, Betty June....57, 150, 151
Morehouse, Constance Ann....102, 40
Morgan, Irma Lynne....51, 108, 119, 40
Morgan, Louada M....16, 118
Morin, Elinor Joan....92, 106, 108, 109, 119, 150, 151, 40
Morrow, Beatrice Anne....57, 93, 149, 150, 151, 40
Morrow, Roger Wayne....125
Moss, Betty June....63
Mossholder, Earlene....92, 151, 40
Mossholder, Shirley....150
Mowrey, Violet....63
Murphy, Charles Edward....40
Murphy, Ruth Ann....64
Myers, Betty....69
Myers, Dorothea Anne....53, 57, 92, 126, 150, 151
Myer, Florence....17, 92, 149, 150, 151
Myers, Glenn Orrin....64
Myers, Leland Glenn....40
Myers, Richard Franklin....57, 127

N

Nadolson, Charlotte Ilene....64
Nadolson, Walter Philip....127, 40
Nash, Gerald Eugene....58
Naylor, Joseph Leroy....40
Neal, Caryl....40
Neal, Margaret Rose....64, 150, 151
Neighbor, Donald....69
Neff, Mary Capitolia....58
Nethers, Emma Elizabeth....58
Neuman, Richard....148, 40
Nichols, Charlotte Ellen....51, 92, 107, 40

Compliments of

T. G. ROBISON

Sheet Metal Work

Roofing Furnaces

145 West Canal Street

Congratulations
1947 *Class*

NEWARK PLASTIC
ENGINEERING CO.

Designers and Builders of Quality Tools for the Plastics Moulding Industry

Newark, Ohio

Congratulations
To the Class of 1947

Wishing Them Success and Happiness
For the Future

RIDE THE YELLOW CABS

Congratulations to the
Class of 1947

R. ROWLAND
General Contractor

Phone 4597

109 Mt. Vernon Road

Nichols, Jo Ann....69
Nichols, Mary Lou....58
Norris, Donald Eugene....40
Norris, Paul Edwards....53, 58, 139, 148
North, Ethel Juanita....64
Null, Richard Eugene....
Null, Barbara....77
Nusskern, Martin Earl....64
Nye, Herbert Glen....64

O

Oakleaf, Carl Richard....
Oakleaf, Mary Alice....
Oakleaf, Kenneth Harold....58
Oakley, Ernest....73
Oatman, Harold....16, 127
Oder, Lewis....77
Oder, Richard Don....58
Offenbaker, George Walter....64, 148
Olpp, Doris M....16
Oreovac, Veronica....73
Orr, Helen Charlene....64
Orr, John....70
Orr, Phyliss....81
Otterman, Nancy Ann....64, 150, 151
Overstreet, Elsie Geraldine....58, 92, 117, 150, 151
Oxley, Virginia Lee....

P

Padar, Richard Louis....58
Page, Billie Jean....118, 40
Pakleaf, Mary Alice....69
Palm, John Eldon....58
Palm, Rita....77
Palmer, John....73
Palmer, Richard....73
Pancaw, Nancy Adams....64
Parker, Marilyn....73
Parker, Patricia Jean....64, 150, 151
Parkinson, Joe....73
Parlett, Charlotte Nadine....64, 150, 151
Parmalee, Anna Mae....81
Parmalee, Patricia....81
Parish, Donna....77
Patrick, Patricia Marilyn....58
Patrick, Robert Bernard....58, 85, 94, 148
Patten, William....73
Patton, Joan E....18, 85, 114
Patton, Gordon....73
Patton, Loueda W....58
Peffers, Charles Lee....64, 148
Peffers, Russells Eugene....64, 66, 140
Pemberton, Frances....
Pemberton, Hazel Josephine....64
Penick, Edwin Leslie....41
Penick, Georgann....77, 78
Penrose, Bruce Berry....58
Pepper, Donald....53, 64, 111, 112, 152
Percoco, Eleanor Mary....41
Perdue, June Esther....58, 92
Perdue, Robert....85
Perdue, Virginia Grace....64, 126, 150, 151
Perry, Charles Gay....64
Perry, Raymond....64
Peterson, Clyde William....58, 93
Pethtel, Ruth Ann....64
Petrey, Shirley Anne....
Pettit, Rita Lou....64
Pfeffer, Kathryn Joan....58, 92, 97, 150
Pharis, Maxine....81
Phillips, Desso Wilbur, Jr....58, 66, 93
Phillips, Evelyn May....58
Phillips, Patricia Lou....58, 92, 110, 117, 150, 151
Phillips, William Walker....41
Pickering, Charles....73
Pickering, Charlotte Jean....64
Pierce, Charles Edward....41
Pierce, James Edwin....41
Pierce, Myron B....17, 111, 112
Pigman, Donald Evert....58
Pinkerton, Carolyn Louise....120, 41
Pipes, Rollie Ellsworth....58
Place, Joan....69

Compliments of

McCament

Bounds & Van Wey

Funeral Home

Phone 2081

Spalding

Farm Center, Inc.

600 West Church Street

NEWARK, OHIO

INTERNATIONAL

HARVESTER

Farm Machines

and

Genuine Parts

Roberts Grocery

Congratulates
The Class of 1947

93 Maholm Street — Phone 2516

Say It With Flowers

HALBROOKS
FLORISTS

We Grow Our Own Flowers

Store Phone 3171 — 12 E. Church Street
Greenhouse Phone 5028 — 286 N. Cedar St.

Member Florist Telegraph
Delivery Association

AIRESMAN'S

56 West Main Street

Electrical Appliances
For the Home

TEDO'S

Appliances
For Your Home – For Your Car

Compliments
of

POUND'S
FLOWER SHOP

Cedar and Everett Avenue
Phone 5013

Compliments
of

GREEN BAY
FUR CO.

Phone 2242

Congratulations to Class of 1947

Harpster & Daugherty

Hardware and Implements

Phone 6000

Compliments of

LOOS COAL AND JUNK COMPANY

Rear 134 East Locust Street

Telephone 6442

Place, Wanda Lou....58
Plaine, Joan Ruth....58
Poling, Ruth Evelyn....64
Pollock, Earl....69
Porter, Glen Kenton....41
Porter, Jack Edward....41
Posey, Nellie....77
Post, Barbara Ann....150, 151, 41
Post, Donsel Lee....41
Post, Robert Thompson....53, 58
Post, Shirley Louise....64, 150
Potts, William....73
Pound, Charlene Alice....64
Pound, Charles....69
Pound, Gerald Eugene....41
Pound, Harold Wright....41
Pound, June Marguerite....42
Pound, Robert Lee....58
Powell, Awanna Lou....87
Powell, Jane Madelyn....64
Powell, Phylis Emily....64
Price, Betty....81
Price, Helen....81
Price, Ruth....64, 150
Priest, Norma Jean....58
Pritchett, Phyllis Ann....51, 23, 129, 42
Prouty, Rena....42
Provin, Jerry Leon....58, 93
Pryor, Edwin Gilchrist....64
Purdy, Clarence....69
Purks, Charles William....

Q

Queen, Wayne Franklin....58, 94, 131, 138

R

Radcliffe, Gerald David....
Radcliffe, Phyllis Adele....42
Radu, Connie Rachael....58
Raison, James Frederick....64

Our Congratulations and Best Wishes to the Class of "47"

THE FARMHOUSE RESTAURANT

Hanover Road Phone 41442

VANITY BEAUTY SHOP

23½ South Park Place

All Types of Beauty Culture

Phone 6157

Bicycle Supplies

Sporting Goods

Guns, Ammunition

Fishing Tackle *Models*

ANDERSON'S SERVICE STORE

11 North Fourth St. Opposite Fire Dept.

Compliments
of

CRISS
BROS.

Congratulations to the
CLASS OF 1947

JEAN FROCKS, Inc.

Compliments of

DRUMMONDS
SANDWICH SHOP

Fountain Service — Good Food

Southeast Corner Square

Congratulations
to the
CLASS OF 1947

Ohio Shoe Repair

32 North Fourth

Visit Our Fountain

KREAGER & TOOTHMAN
Drug Store

7 South Park Place Newark, Ohio

Phone 4347

When in Need of the Best In
PAINTS AND WALL PAPER
see

HORNER'S
NEWARK PAINT CO.

Phone 3524 36 W. Church Street

"Everything in Music"

Holton Band Instruments
Pianos
Records
Sheet Music and Accessories

DOWLING
MUSIC STORE

31 Arcade Phone 2996

Compliments of

PLAINE'S

VICTOR A. PLAINE, *Prop.*

Everything in Men's Wear

Established 1898

8 South Second Street Newark, Ohio

Ralston, Dale....77
Ramey, Robert....58
Rambo, Jerry Richard....64, 140
Randles, Frances....69
Randles, Goldie Mae....64
Reber, John....94
Rector, Lawford Blaine....42
Redd, Virgil Richard....58
Redman, Edwin....69
Redman, Joanne....73
Redman, Charles Lee....42
Redman, Emma Lou....58
Redman, Joyce Ann....64
Reece, Lewis....77
Reed, Parker Edgar....64, 111
Rehbeck, William Louis....58
Reid, James Edward....64
Reid, Mae Joann....42
Reid, Mary Lou....81
Reid, Robert....81
Reid, Russell....73, 74
Reinbeau, Lloyd Leroy....58
Reinhard, Al Richard....42
Renard, Charles Robert....42
Rennecker, Marjorie Jean....64
Renner, Helen....73
Replogle, Marion C....58
Retherford, Richard Eugene..53, 58, 66, 139, 146, 129
Reynard, Robert Stanley....64
Reusser, James Roger....50, 103, 104, 106, 110, 42
Rhodes, Cecil....
Rhodes, Lloyd Howard....58
Rice, Alice Eileen....64
Rice, Janet....69
Rice, Patricia Anne....58, 114
Rice, Patsy Ilene....58
Richards, Billie Jean....
Richards, Frances Evelyn....58
Richards, Hallie Elenore....64
Richards, Jean....64, 66
Richards, June....73
Richards, Wilma Helen....58
Richardson, Earl....64
Richardson, Harold....77
Rickles, Thomas Clayton....58
Ridenbaugh, Lena Juanita....64
Ridenbaugh, Eugene....77
Riley, Carlos....87
Riley, James Paul....85, 94, 131, 138, 42
Rine, Bonnie Mae....58, 118
Rine, Gerald....81
Rine, Inez....69
Rine, Phyllis....69
Ritchey, Alice Marie....58, 92, 150, 151
Rittenhouse, Carl....73
Rivitz, Suzanne....58, 92, 109, 150, 151
Rivitz, Sandra....82
Roach, Delores....69
Roberts, Alva....17, 127
Roberts, Conrad....
Roberts, Coralie Faye....100, 42
Roberts, Donald Merle....7, 58, 103, 105, 107, 115
Roberts, Electa Mae....77
Roberts, John Frederick....2, 50, 98, 124, 43
Roberts, Kenneth Harris....64, 138
Roberts, Mary Jean....
Robertson, Mamie Helen....102, 150, 43
Robinson, Donna Jean....64
Robinson, Edgar Lee....64
Robinson, Evelyn Mae....58
Robinson, Mary Ann....58
Rodgers, Grace Karen....64
Rodgers, Minerva Fontell....64
Rogers, Doris Alice....43
Roike, Daniel....64, 138
Roley, Beverly....77
Roof, David....77
Roof, Eileen....64

Compliments

To the Class of 1947

THE PLAZA

Best Wishes to All

Compliments of

"THE 400 SHOPPE"

Congratulations

To the Class of 1947

GUTLIPH and HENDERSON

Service

Compliments of

RICHARDSON GLASS SERVICE

Everything in Glass

FURNITURE

RUGS

STOVES

THE SAM ALBAN CO.

57-59 West Main Street

For Quality Dry Cleaning and Pressing Service

CALL 2710

CALLANDER CLEANING CO.

Fourth and Church

A. P. HESS COMPANY

FORD TRACTORS

IMPLEMENTS

Sales and Service

Newark, Ohio

DONEFF'S

Home Bakery and Food Market

45 South Second Street

Newark, Ohio

Compliments of

W. T. GRANT CO.

Compliments of

Albyn Nursery Shop

Compliments of

HOUSEHOLDER FUNERAL HOME

THE SMITH CLEANING COMPANY

"The Place of Greater Care"

Newark, Ohio

Phone 2758

Rose, William....77
Rossel, William Harry....93, 130, 138, 139, 43
Rowe, Joanne Inez....64
Rusic, Anna....64, 122, 150, 151
Russell, Carol Jean....58
Russell, Wayne Charles....64
Rudolph, Lawrence Edward....64
Ruton, Bernard "Sonny"....64
Ruton, James Richard....43
Ryan, Edward Winnett....60, 64, 66
Ryan, Richard Wright....58, 100

S

Sands, Alice Louise....64
Saporito, Rosalie....92
Satterfield, Jerry....85
Satterfield, Linda Lucille....58
Schaller, Donald....93, 94
Schaller, Jack Albert....58
Schaller, Mary....77
Schenk, Carl Albert....124, 43
Schenk, Charles Frederick....58, 139, 147
Schenk, Richard Michael....93, 139, 146, 128, 43
Schick, Ray....85, 130, 132, 138
Schlossler, Bonnie Lee....64
Schmitt, Harold Glenn....64
Schmitt, Harry....58
Schmutzler, Molly Ann....58, 66, 97, 150, 151
Schonhar, Carol Jean....43
Schroats, Richard....69
Schultz, Jo Ann....73
Scott, Dolores Ann....64
Scott, Gerald Lee....43
Scott, Patricia....77
Scott, Robert....69
Scott, Thomas Nelson....43
Scott, Vernabelle....69
Search, Roger....58
Seim, Roger....81
Seiter, Richard....81, 82
Seniff, Richard....81
Sennett, Ellen Doe....64
Sessor, Frank....43
Schakleford, Don....64
Shannon, Ardella Mae....58
Shannon, Irma E....120, 43
Shannon, Robert....85, 94
Shaw, Jack....44
Shaw, Robert....69
Sheeler, Ralph....69
Sheets, Harold....58, 93
Shell, Ruth....64, 66, 152
Shell, Theodore....89
Sherman, Robert Eugene....59, 117, 148
Shibler, William....81
Shields, James....77
Shields, Susan....65, 150
Shoemaker, Emogene....59
Shreve, Barbara Jean....65
Sickles, Glenn....73
Siegel, Judy....69
Sillin, Lawrence....73
Simmers, John....73
Simms, William....81
Simpson, Arthur Wayne....65, 66, 93
Simpson, Dorothy....
Simpson, Marjorie Ruth....65
Simpson, Orville, Jr....65
Simpson, Richard....81
Singer, Margaret Nancy....59
Sissea, George....44
Sites, Eugene Washington....
Slater, John....85, 94
Sledbodnik, Donna Jean....65, 150, 151
Slocumb, Robert....77
Slotterbeck, William Eugene....112, 127, 44
Smith, C. P....18, 103
Smith, Donald Logan....23, 93, 131, 139, 146, 128, 44
Smith, Donald Melvin....59, 85, 98, 109, 110, 117

Congratulations to the

CLASS OF 1947

BEVERLY SHOP

19 South Park Place

Compliments

F. W.
WOOLWORTH CO.

G. B. HUNTER

Typewriters
Royal Typewriters
Service Rentals

29-31 West Church St. Phone 3338

MAUGER'S
SEAFOODS

Fresh Fish Year Round
Oysters in Season

Forty-Five Years on 4th Street

Compliments
of

HACKNEY'S
MARKET

Congratulations to
The Class of 1947

ANN'S RESTAURANT
34 West Main

FRED B. WATSON CO.
78 West Main Street
NEWARK, OHIO
Phone 6838
Appliances
Radios
Records

Compliments
of

KELLEY DAIRY
Pasteurized Dairy Products
Milk
Cream Cottage Cheese
680 West Church Street

Sears, Roebuck and Co.
2 Friendly Stores
MAIN STORE – FARM STORE
35 West Main St. 36 South Fourth St.
Shop at Sears and Save

Compliments of

REED SHOE STORE
All Shoes Fit by X-Ray
Your Family Shoe Store
15 South Park Place

Compliments
from

Smith's Food Market
Meats and Groceries
7 North 21st Street

BOSTON STORE
A Complete Line
of
Ready to Wear
Ladies' and Children's
Hats
Men's and Boys' Furnishings, etc.

Smith, Donald Russell....59, 94, 123
Smith, Donna Jean....69
Smith, Dorinda Mae....92, 150, 151, 44
Smith, Dwight Edward....125, 44
Smith, Esther Jean....65
Smith, F. W....9, 19
Smith, George....138
Smith, Helen Elizabeth....123, 44
Smith, Jerry Thomas....65
Smith, John....81
Smith, Juanita....122, 151
Smith, Martha Eileen....44
Smith, Nell L....19
Smith Norma Frances....
Smith, Patricia....82
Smith, Paul....73
Smith, R. G....124
Smith, Richard....93
Smith, Rita Ann....
Smith, Rosalie....
Smith, Ruth Ann....;....59
Smith, Shirley....69, 70
Smith, Thelma....65
Smith, William Gene....44
Smitley, Margaret Lavern....44
Smitley, Rosalie....73
Smitley, William....73
Smucker, Giles William....65
Snelling, Mary Lou....69
Snelling, Richard....73
Snow, Mildred Frances....59, 92, 111
Snyder, Robert....59
Soliday, Rose Marie....59, 150, 151
Sorrell, Lorene....
Spangler, A. C....16, 102
Spalding, John Lancaster....44
Speer, Robert Lloyd....65
Spellman, Joyce....73
Spence, Dolores....69
Spencer, Clarence Chester....108, 125,44
Spitzer, Bernard....81
Springer, Doris Arlene....102, 45
Springer, La Monte Vail....45
St. Clair, H. C....16
Staiger, Shirley....77
Stasel, Shirley Ann....59
Staugh, Mary Lou....77
Stebelton, Betty Marie....92, 149, 150, 151, 45
Stedman, June Joanne....59
Stedman, Richard Eugene....45
Steele, Jane....73
Steinberger, P. G....19, 123, 125
Steinberger, Robert....81
Steinhoff, Donald Earl....65
Stevens, Betty Jane....19
Stevens, Betty Joanne....59
Stevens, Donald Lee....45
Stevens, Robert....73, 74
Stevens, Ruth H....11, 16
Stewart, Carl....73
Stewart, Marilyn....73
Stewart, Robert Wayne....59, 123
Stewart, Troy Franklin....45
Stichter, Josephine Thresa....65, 150, 151
Stickle, Claude Willard....65
Stickle, Dwight Leroy....45
Stickle, Edward Lee....45
Stickle, Ellen....151
Stickle, Harriet....81
Stickle, Howard....69
Stickle, Myrtle Ellen....65
Stickle, Walter Lee....65
Still, Roy Thomas....65
Stockdale, Carolyn Elsie....45
Stoeckmann, George....15, 91, 99, 101
Stokes, Colleen....59
Stough, Ruth....69

ABBOTT'S

Shoes for All the Family

Fitted by X-Ray

3 South Park Place Newark, Ohio

HOLLAND
FURNACE CO.

Heating and Air Conditioning Systems
For the Home

Furnaces Vacuum Cleaned

GEORGE FLOWER, Branch Mgr.

44 South Second St. Phone 2976

DR. E. L. TATE

OPTOMETRIST

Phone 4362

31 N. Fourth Street Newark, Ohio

THE CORNELL

24 NORTH PARK
NEWARK, OHIO

MEN'S
WEAR

CONGRATULATIONS

To the Class of 1947

We Congratulate the
Class of 1947

BRUCKER'S
SERVICE STATION
Fairfield Avenue and Mt. Vernon Road
"Your Neighborhood Puroil Dealer"

P. SMITH SONS
LUMBER CO.
Mule Hide Roofing
Balsam-wood and Glass-wool Insulation
Curtis Mill Work
Blue Ribbon Paints

The
Graduation Gifts
EDMISTON'S
BOOK STORE CO.

Newark's Exclusive Hat Shop
GAGE
HAT SHOP
28 West Main Street Newark, Ohio

STAR
DRY CLEANING AND
TAILORING
49 East Main Street Phone 4353
We Satisfy the Most Particular Person
Owner—Malcon Garapedian

SPORT
STYLE
SUITS
To Make Yourself Dressy
and Attractive
THE HUB

Compliments
Merrill R. Montgomery

Congratulations
to the
CLASS OF 1947
Crystal Restaurant

Stradley, Edward....19
Stradley, Grant....73
Strate, John Edwin....65
Strait, Elouise Lee....59
Street, Donald....59
Stuart, Walter....74
Sturman, Louanna....69
Stuthard, Earl....73
Stuthard, Shirley....73
Styers, Julia....
Subora, Betty....150, 151, 45
Sullivan, Patricia Joan....59, 151
Sullivan, Phillip....73
Sullivan, Stanley Raymond....45
Sutton, Carleen....65
Swaim, Rev. Robert L....152
Swan, Juanita Mae....65, 150
Swan, Shirley....73
Swank, John W....19
Swartz, Edith Joann....65
Swartz, Fred....45
Swartz, Macile Evelyn....65
Swick, Charles....77

T

Tabler, Ruth Alice....150, 151, 46
Tanner, Donald F....65
Taft, Charles....46
Taylor, Dorothy....81
Taylor, Harlan Edward....65, 103, 105
Taylor, Margaret Irene....65, 122
Taylor, Patricia Louise....51, 23, 150, 153, 151, 129, 46
Taylor, Sue Ann....109, 151
Teagarden, David William....59
Teagarden, Jean....65
Teagarden, Raymond....69
Terrill, Marcita Maria....150, 151, 46
Teuscher, Jimmy Carroll....59, 138
Thomas, Donald....77
Thomas, Frank Earl....54, 59, 101, 110
Thomas, Shirley Ann....89, 46
Thomas, Zelner, Jr....46
Thompson, Alvin Lee....59
Thompson, Bonnita Lu....65
Thompson, Glen Harry....
Thompson, Jean....77
Thompson, Maggie Martha....59
Thompson, Virginia....120
Thorp, Ruth....59
Tigner, Ruby Pearl....65
Tilton, Allan....69
Tippie, John....59, 46
Tippie, Richard....65
Tomlinson, Joy....69
Trimble, Betty Jean....59
Tripp, Betty Rose....59, 65
Truex, Gerald Robert....59
Tucker, Mary Joanne....59, 101
Tull, Roy....81
Turner, Rose Marie....59
Turk, Betty Louise....
Turk, Joan....69, 70
Tyhurst, Margaret Lou....51, 119, 129, 46

U

Ulrey, Marjorie Eileen....46
Unternaher, Lewis....73
Updike, Arline....73

V

Vaia, Lula....65
Vaia, Theodore....65
Van Atta, Ronald....73
VanderHoven, Mona Jean....65
Van Fleet, Barbara Ruth....59, 66, 97, 117, 126, 150 151, 129

Compliments
of

The FAIRFIELD SHOPPE

Ice Cream, Confections, Sandwiches

62 Fairfield Avenue Phone 6510

Congratulations to the

CLASS OF 1947

Wilson's Confectionery

220 Granville Street

Phone 4487

Meet Your Friends at Wilson's

Congratulations to the

CLASS OF 1947

THE McDONNELL SHOE STORE

Quality Shoes

Congratulations To the Class of 1947 and Best Wishes for Future Happiness and Success

The GIFT BOX

23 Arcade

Thelma Tinnen Crossland

STAR
MARKETS
Newark, Ohio

Congratulations
to the
Graduating Class
C & B NEWS
6 West Church Street

DIXIE
COAL YARD
Coal for Any Heating Job
41 Stanberry Street Phone 6020

Compliments From Your
RCA Radio Dealer
McKIM SUPPLY CO.
58 South 2nd Street
Phone 3326

Drink . . .
Coca-Cola
. . . In Bottles
COCA-COLA
BOTTLING WORKS
Phone 5049 Newark, Ohio

Sincerest Best Wishes
to the
Class of 1947
H. L. ART
18 North Park Place
DIAMONDS
WATCHES
JEWELRY

GEORGE WELSH
TIRE SHOP
29 South Fifth Street
Newark, Ohio
Congratulations
to the
Class of 1947

THE DIAMOND
STORE
51 Hudson Avenue
Takes This Opportunity To Congratulate
The Graduates and Assure You of
Our Appreciation of Your
. . . Patronage . . .

Van Horne, Bille Lou....46
Van Horn, Frances Louise....59
Van Horn, John Garfield....85, 94
Van Meter, Gene....81
Van Meter, Joan....82
Vann, Marlene....77
Van Ness, Talbott Lloyd....65
Van Wey, Lillian Grace....92, 150, 151, 46
Van Winkle, Emma Jean....65, 150, 151
Varner, Eunice Ann....65, 150
Varner, Lloyd....81
Varney, Karl....73
Varrasso, Eugene....65
Vermilion, Dolores Evelyn....65, 151
Vermilion, Juanita Ann....65, 152, 46
Vermilion, Leland....59, 138
Vermillion, Shirley Jean....
Von Schriltz, Donald Forrest....127, 47

W

Waddell, Norma Jean....92, 150, 151, 47
Waggoner, Chandler....81
Waggoner, Margaret....65, 150
Wagner, Mary Belle....59, 66, 150, 151
Wagner, Roland....77
Waitt, Caroline George....65, 111
Waitt, Myra Koch....65
Waldeck, Ramona....92, 120, 47
Waldren, Dorothy Louise....65
Walker, Carol....77
Walker, Eleanor Jean....65
Walker, James Richard....2, 59, 98, 110, 117

Compliments

of

MAYBOLD
SHOE STORE

49 Hudson Avenue

Everything In Insurance
and Real Estate
SERVICE

C. D. Rankin
Art Shepard
Guy Hartshorn

Rankin & Rankin, Inc.

16 Arcade Telephone 3700

NEWARK BARGAIN
SHOE STORE

25-27 South Park Place
NEWARK, OHIO

Congratulations to the
CLASS OF 1947

JOHNNIES
BEAUTY SHOP

J. M. Mitchell
EAST PARK PLACE
— Newark —
Wilson Bros. Furnishings
Mallory Hats
Worsted Tex Suits
COME IN

College of Commerce

Sponsored by Business Men

Summer Term Opens June 9, 1947
Fall Term Opens September 8, 1947
2 Terms of 6 Weeks Each in
Beginning Typing

PHONE 2092

Diamonds . . . Watches

Jewelry

HAYNES BROS.

Established 1894

12 East Park Plase . . North

Congratulations

to the

CLASS OF 1947

BUSY BEE GRILL

(*Frosted Malted Milk*)

McMICHAEL

MUSIC STORE

Everything Musical

17 W. Church St.

O. D. HOLLAR

AND SONS

Maytag Washers

Combustioneer Stokers

Plumbing and Heating

Plumbing that Stays, Service that Pays

NEWARK LAUNDRY

COMPANY

120 Cedar Street

Phone 5086

Congratulations

to the

CLASS OF 1947

For Good Things To Eat

Pies, Cakes, Rolls, Cookies and

Pastries

Corner Pastry Shop

45 Hudson Avenue

Crane-Krieg-Flory

HARDWARE

N. 11 South Park Newark, Ohic

AN INSTITUTION

Devoted to the Selling of

FINE FOODS

For More Than Half a Century

MURPHY'S

FOOD MARKET

Established in 1886

Walker, Patricia 92
Walker, Phillip 69
Walker, Roy 69
Walker, Virginia Ruth 59
Wallenburg, Richard 73
Waller, Arch 59, 139, 147
Wanamaker, John Arlo 47
Warman, Catherine Joan 59, 151
Warner, Dolores 92, 120, 47
Warnock, Harriet 77
Warrick, Glenn William 65
Warrington, Barbara 69
Warthen, Robert 73
Watson, Donn Frank 59
Watson, Gene 73, 74
Watson, Maxine 81
Watson, Nevil Wesley 59
Watson, Ruth Marie 59
Weakley, Carol 69
Weakley, Mary Ruth 65
Weaver, Charles Vernon 65
Weaver, Dalma Juanita 65
Weaver, George 12
Webb, Phyllis 51, 97, 149, 150, 153, 151, 129, 47
Webb, Marilyn Jean 53, 60, 65, 126, 150, 151
Weed, Dolores Lucille 59
Weekley, Betty 150
Weekley, Dorothy May 59, 150
Weekley, June 77
Weekley, William 73
Weekly, Lula Grace 59
Weekly, Ruth 81
Welch, William 69
Welch, Sam Lawrence 93, 47
Weller, David Roy 65
Weller, James Edward 59
Wells, Charles William 59
Welsbacher, Mrs. 78
Welsh, Dorothy 73
Wessinger, Fred 69
Wessinger, Anna Helline 151, 47
West, Richard 73
Westbrook, Wanda Lou 47
Westfall, Corabelle 59
Wetzel, Marjorie Ellen 65
Wetzel, Paul Edward 59
Wheeler, Denny Eugene 65
White, Bonnie 69
White, Donald 73
White, Juanita Jean 59, 115
Whitehead, Geraldine Marie 47
Wickam, Nancy 77
Wilcox, Doris 73
Wilkin, Henry 47
Wilkin, Marjorie Juanita 92, 150, 151, 47
Wilkin, Sue 77, 78
Williams, Betty Lou 59
Williams, Charles Vernon 48
Williams, Dorothy 69
Williams, Marilyn Florence 59
Williams, Mary 73
Williams, Max Milton 125, 48
Williams, Richard Glen 48
Williams, Robert 69
Williams, Walter 93
Williams, Warren 69
Willing, Mary Ann 65
Wills, Don 69
Wilson, Chester 73
Wilson, David 81
Wilson, Earl Raymond 65
Wilson, Eugene 81
Wilson, Howard Carl 93, 48
Wilson, Jay Jr. 65
Wilson, June Eleanor 66, 59
Wilson, Mary Evelyn 81

Cal Gutridge & Son

Ohio, Kentucky and West Virginia Coal

CHESTER GUTRIDGE, *Owner*

87 James Street

Office Phone 3191 Res. Phone 30014

Compliments of

ADA F. MYERS SHOP

For Gifts

"That Are Different and Distinctive"

47½ North Third Street

Newark, Ohio

Compliments

The Chas. E. Schuler Engineering Co.

Newark, Ohio

Compliments of

The Little Bear Store

Everything in Foods

Open Evenings

770 Hudson Avenue

Phone 49252

EVANS'
Two Drug Stores
North Side Square – East Side Square
6 Registered Pharmacists
To
Fill Your Doctor's Prescriptions

Congratulations to the Class of 1947
KENT FLOWER STORE
Cut Flowers *Potted Plants*
Floral Designing
Store: 28 West Church Street
Phone 6523
Bonded Members of the Telegraph Delivery Association
IN ANY EVENT WIRE FLOWERS

Compliments of
QUALITY AUTO PARTS
(Helen L. Anderson, Owner)
Jobbers of Replacements Parts For All Cars
109 West Main Street
Newark, Ohio

Congratulations to the Class of 1947
Compliments
Davis Dairy Store
141 Wilson Street Phone 32093

Wilson, Sally 126
Wince, Freda Pearl 48
Wince, John 77
Wince, Marjorie 73
Wince, Nancy 73
Wince, Robert 81
Winegardner, Shirley Joan 59
Winter, Fred 73
Winter, Harriet Roberta 48
Winter, Minnie 73
Wirick, Reginald 48
Wise, Betty 92
Wise, Patricia Jane 59, 97, 126, 150
Wise, Rosa Luella 59
Wohlheter, Frances 85, 94
Wolfe, Dorothy Anne 65
Wolfe, Sam 12
Woltjen, Nancy 77
Wolverton, Mr. 99
Wolverton, Marthalee 92
Woodruff, Wanda 69
Woodyard, JoAnn 92
Woolard, Charles 59
Woolard, George 65, 138, 140
Woolard, Walter 59
Wooles, Barbara Ann 65, 150, 151
Worley, John 59, 93, 139, 147
Worstell Phyllis Lee 65
Wright, Dorothy Jean 92, 150, 151, 48
Wright, Eloise 73
Wright, Mary Jane 59
Wright, Robert 93

Y

Yarnelli, Mabel Irene 65
Yaus, Larry Lee 65
Yost, Barbara 77
Yost, Kenneth T. 65
Young, Helen Louise 48
Young, Robert Eugene 59
Yount, Beverly Anne 65, 150, 151

Z

Zeiher, Carol Elizabeth 65, 126, 150, 151
Zink, Joan 69

Autographs

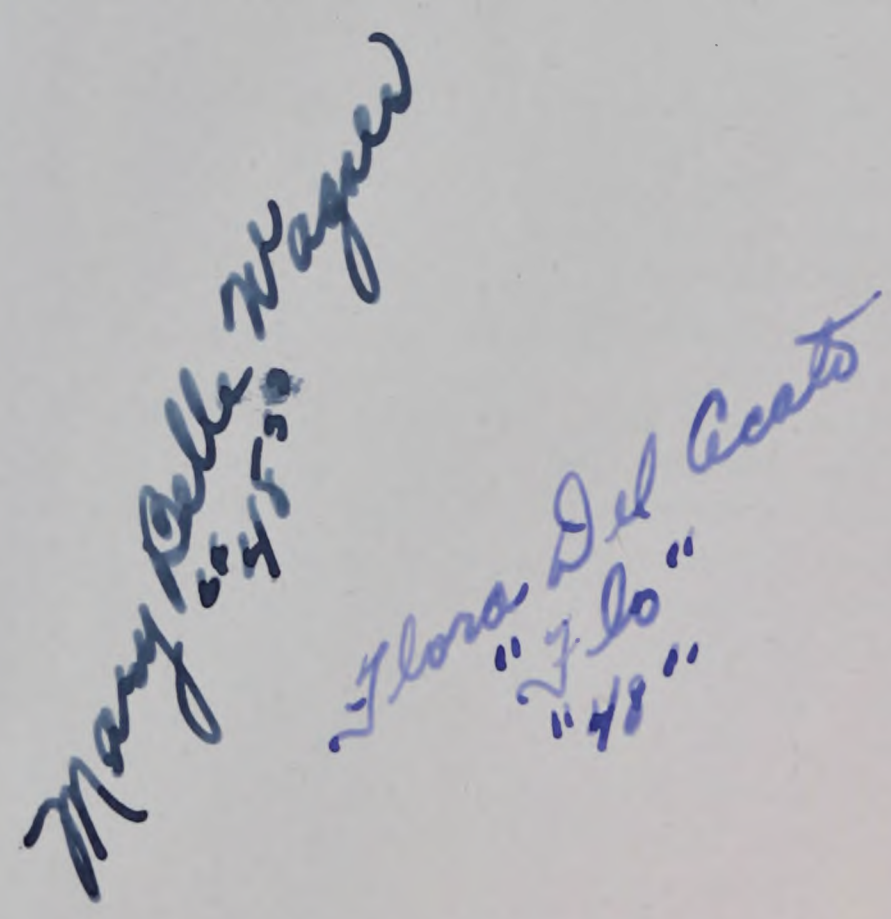

Beady McIntirf
Wendell Jones
Emogene Shoemaker
Martha Hare
Frances Richards
Gerry Overstreet
Bonnie Kline

Carolyn Wagstaff "48"

Sacha Myers

Mona Rae Harris
Good Luck!
Connie Fox
Connie Kirkpatrick "48"

Mary Lou Bunce
Margie Burns

CANDY BOX

591 West Main Street

THE THREE WAY STORE

Conf., Grocery, Dinners

Mound City Coal Company

E. H. Gaudette, Mgr.

Ohio and West Virginia Coal

Yard Rear 244 East Main Street

Newark, Ohio – Phone 5025

Congratulations Class '47

ZEIHERS' CORNERS

HAWKINSON TREADS

66-68 Union Street

NEWARK, OHIO

"Rollie Pyeea"

Kenny Yost
"49"

Dick Ryan
"48"

Charles Wells
"48"

Best of Luck
"Judge" Snow

Ellen Clagett

Leland Vermilion

AUTOGRAPHS